THE TIMES' POLICY

The presentation of news of activities and citizens of this community, uncolored by favoritism, shall be regarded as its principal duty to its readers at all times.

ALBANY TIMES

The Only Newspaper Printed and Published in the City of Albany

DECLARED A LEGAL NEWSPAPER BY ACT OF SUPERIOR COURT FOR ALAMEDA COUNTY

AIMS OF THE PAPER

These columns will always support any movement designed to bring about the development of the City of Albany and the building of this "City of Homes."

VOLUME II — ALBANY, ALAMEDA COUNTY, CALIFORNIA, FRIDAY, APRIL 30, 1937 — NUMBER 28

Council Votes Money for Entry in Berkeley Fete

Banning of Carnival, Towing and Storage Resolution Among Items Handled This Week by Officials

The sum of "up to $75" was voted Monday night by the City Council to decorate a fitting float to represent this city in the Berkeley Yacht Harbor Pageant next week-end. The float will be arranged by the recreation department, it was agreed by Thomas L. Farnsworth, superintendent.

Telling of a previous experience some years ago, City Clerk Herbert Brewer revealed that the city contracted to supply $300 for the construction of a float in a parade. By the time all bills had been turned in, he said, the total cost ran well over $400.

While the latter figure would be out of the question, it was pointed out by Mayor O. C. Yenne, he did feel that a truly representative entry could be constructed for a reasonable sum such as the council had voted.

Its policy of keeping out carnivals here was continued by the City Council as by unanimous vote the application of the Joyland Shows was turned down.

The motion of denial was made by Councilman George Batchelder, seconded by Councilman Frank Hays. The amusement company, through Ed Harris, business manager, had asked for permission to show here during the latter part of next month.

While asleep Winn was discovered by Berkeley officers and placed under arrest for being in a vehicle while intoxicated. This brought him a $25 fine in the Berkeley court, he told the local judge.

Alvin Sweetwyne, of 3035 Stanton Street, Berkeley, paid $10 for speeding here some time ago. A WPA worker, the Negro had worked on the rebuilding of the local jail and was confined there until released on bail pending his appearance this week.

Judge Kennon admonished R. E. Sutphin of Rodeo not to again park his car in the red zone in front of the Albany Theatre and dismissed the case. Sutphin, arrested by Officer John Viarengo, is a naval engineer at Mare Island.

The Emeryville judge sat for Police Judge Louis Hardie of this city who was attending a function in San Francisco of the I. O. O. F., of which he is a high official.

CITY WILL PAY

An affirmative action was taken by the body on a resolution introduced by Councilman Vincent Hanahan to make the city responsible for towing and storage charges when a vehicle was impounded by the police or removed from the streets following an accident.

"A schedule of prices will be presented to the council at a later date," City Attorney C. N. Lavers advised, answering the question brought up by Councilman B. W. Mowday as to the advisability of passing a motion without knowing what the cost to the city might be for the services. "Bids will probably be entered by garagemen of the city at the next meeting," Lavers added.

The request of Mrs. Gussie Hunter, widow of the late Herbert C. Hunter, asking that a plumbing license fee her husband had paid, be refunded, was turned down. The license had not been used, the communication stated.

On assurance from the city attorney that such a request could not be granted, Councilman Mowday moved to so notify Mrs. Hunter. His motion was upheld by the entire council.

AIDS PLUMBING BOARD

Aid was given the local plumbing examination board by Arthur Johnson, member of the board of examiners or Berkeley, who offered material for use in this city to "set up a fair examination" for master plumbers who wish to operate here. He was introduced by Jack Sousa, local plumber and member of the board.

Councilman Hays jocosely remarked, under the "good of the city," that he had a "baby to lay in the laps of the street or police department." Explaining, he told of noticing newspaper wrappings littering the sidewalks and gutters near Solano and San Pablo Avenues. The refuse, he declared had probably been thrown there by newsboys who were selling Sunday editions of papers.

He was assured by Councilman Hanahan that the police department would handle the matter and take steps to eradicate the "baby", possibly by informing the carriers to be more careful where they disposed of the wrappings.

PURCHASE TRAILER

In anticipation of a trip which they plan to take this summer, a new trailer was recently purchased by Mr. and Mrs. Walter Meyers of 913 Key Route Boulevard. The itinerary will include Shoshone, Idaho, where they will visit Mr. Meyer's relatives, and Oregon, where they plan to spend some time fishing on the McKenzie River.

Judge Turns Deaf Ear to Man's Story

Despite the explanation of Russell Knott that it was but "two little "drinks" that caused him to stagger and fall down on the evening of Auril 22, Judge J. L. Kennon found him guilty of intoxication in a public place and declared that his $10 bail be forfeited, at Wednesday night's court session.

Knott was arrested at that time by Officer Kenneth Nickerson after several complaints.

Vernon C. Winn, 4652 Telegraph Avenue, Oakland, was fined $50 by the judge for driving reckkessly. At the time of his arrest by Officer Harry Stevenson he stopped just across the Berkeley line. The Albany policeman took his car keys from him and advised him to sleep in the auto until the keys were returned.

P.T.A. Council Plans School

The executive board of the Berkeley Council of Parents and Teachers met at the home of Mrs. O. R. Moller last Friday and made plans for the annual school of instruction which is to be held on Monday, May 10, at the University Christian Church, LeConte and Scenic Avenues, Berkeley.

Mrs. J. Harry Baker was appointed chairman of the activity and will assist Mrs. Moller.

The morning session will consist of a general business meeting and round table discussion, conducted by the officers of the council for the new officers and chairmen of the local units. In the afternoon there will be a parliamentary drill and a "question box."

Tickets and reservations may be secured from Mrs. Henry J. Haaf at Ashberry 2677.

Women's Club to Meet on Sunday

Next Sunday morning will see the first gathering of the Albany Women's Breakfast Club under the direction of the recently elected president, Dr. Jane Paxson. The session is scheduled for DeBiasi's at 9:30 a. m.

While no program has been announced by either Dr. Paxson or Mrs. Grace Higgins, secretary, it is safe to predict that the usual good time will be presented by and for the members of this active organization.

All women of this district are invited to be present.

Mrs. Harriette Schott, manager of the Schott Cleaners of Albany and Berkeley, returned to her home Tuesday of last week after spending 10 days in Los Angeles.

Local Club Is Represented at Hollywood Meet

The Albany Rotary Club was well represented at the Hollywood convention just concluded by the clubs of the far western states, it is reported.

Headed by Chairman and Mrs. Freo Repp, President and Mrs. Don Bruce, President-elect and Mrs. Kenneth Glines, Dr. and Mrs. John Franklin West, Mr. and Mrs. Paul Dragon, Mr. and Mrs. Armin Wegner, Mr. and Mrs. Charles Moore, Dr. and Mrs. Martin Walter and Dr. and Mrs. Lawrence Walter, the delegation from this city took an active interest in the business and social activities in the film capital.

The local people returned yesterday.

Scouts Ready For Two-Day Camporette

Albany Scouts are anxiously awaiting their Camporette which is to be held tomorrow and Sunday at University Park, it is declared.

The troops participating are No. 12, sponsored by Albany Post, American Legion; No. 42, sponsored by the Marin Dads Club; No. 45, sponsored by the Albany High Dads Club; No. 46, sponsored by the Albany Community Church; and Sea Scout Troop No. 49 under the sponsorship of Leland Bergesen Post No. 2658, Veterans of Foreign Wars.

The two days of active scouting and instruction will be under the direct supervision of W. R. McGeorge, Scout executive for the Berkeley-Contra Costa area. Assisting him will be Howard Robie, scoutmaster of Troop No. 12; George Larson, troopmaster of Troop No. 46; George Rutan, troopmaster of Troop No. 45; B. C. Murray, troopmaster of troop No. 46; and Captain Charles Britland of Sea Scout Troop No. 49.

Starting at 9:30 a. m. tomorrow, the Scouts will be actively engaged in demonstrations of their activities during their two-day stay in the park.

Saturday schedule:

10 a. m.—Flag raising.
11 a. m.—Noon meal.
2 p. m.—General activities.
4 p. m.—Scout demonstrations.
5 p. m.—Evening meal.
7 p. m.—Campfire, stunts and games.
9:30 p. m.—Taps.

The program for Sunday is given as follows:

6:30 a. m.—Reveille.
9 a. m.—Church services.
10 a. m.—Demonstrations.
11 a. m.—Noon meal.
1 p. m.—Announcement of awards.
2 p. m.—Break camp.
2:25 p. m.—Flag ceremony.
2:30 p. m.—Troops leave park.

Alumni Plan to Sponsor Dance

Members of the Albany Y. M. C. A. Alumni Association will sponsor a dance and floor show on May 21, for the benefit of the summer camp, it is announced by Mrs. Ed Thomas who is in charge.

Mrs. Thomas, president of the Girls' Hi-Y Club in 1932, will be assisted by Lonnie Lewis, Wanda Madena, Idalie Van Wye, Francis Littleton, Gordon Medlen, Olive Otten, Max Stafford and other former members of the organization.

Music for the occasion will be supplied by Bill Lacy's Orchestra, while entertainment numbers will be proffered by members of the Y. M. C. A. Dramatic Club.

Tickets are now on sale at the main office in the "Y" building or from members of the various clubs which meets there.

Interested spectators at the State Photographers' Meeting last Saturday and Sunday in Sacramento, were Mr. and Mrs. Fred Lennox of this city. The gathering was attended by representatives from all over the northern part of the state, the local couple declared.

The program included interesting demonstrations of light and lenses and other features of interest, said Lennox. Mr. and Mrs. Vernon Long of Regal Road, Berkeley, accompanied the Albany people to the convention.

James LeRoy Fiest

Rites for 71 Next Sunday

Sunday morning will mark a solemn occasion for 71 children, for it is at this time that they will receive their first Holy Communion. Rev. J. J. Hennessey will officiate at the services which will start at 8:30 o'clock, at St. Ambrose Church. He will be assisted by Rev. Aloysius Sullivan.

The girls who will receive their first Holy Communion are:

Mardell Bowers, Beverley Jeanne Wuelzer, Carolyn Eckwall, Salome Olguim, Adine Burrell, Mary Annette Kruse, Helen Girola, Audrey Hanahan, Margaret Cordova, Ramona Cordova, Rita Foley, Leah Rona, Mildred Borba, Edith Cottam, Florine Meads, Carmen Gutierrez, Delma Brunetti, Carmen Torres, Arline Ledger, Eleanor Mota, Mary Mota, Clara Mota, Alice Estrada, Helen Ramerez, Mary Louise Martinez, Caroline De Alba, Josephine Dorenzo, Ottilia Sherry, Marjorie Gavozza, Laura Romignolo and Mary Reyunmdo.

Boys who will receive the rites are:

Donald Browne, John Sherry, Robert Runge, Richard Pedracci, John Carvo, Joseph Villa, David Brinenger, Richard Murray, Edwin Escobar, William Boyd, Richard Pacheco, Robert McCoy, Walter Locke, Teddy Schmalholz, Lawrence Manning, Adolph Cordova, Walter Corvello, Herman Navarro, Robert Staehle, John Mota, Jesse Mota, Trinidad Reyunmdo, Frank Martino, John Cola, Claude Roswell, Anthony Giugino, James McKenzie, Clarence Cottam, Gerald McCoy, John Dagna, Carl Grist, Richard Arding, Frank Bria, Warren Winters, Norman McKenzie, Denis Sherry, Joseph Martino, Harry Cook and George Gutierrez.

At least two and possibly three boys' teams will be sponsored by Albany American Legion Post in the Remar League this year, it was announced by James Sartain, baseball chairman.

He asker that boys who are interested in baseball, contact him at the Memorial Building next Saturday morning at 10 o'clock. At this time, May 1, the teams will be tenatively selected, he said.

Many Attend Feist Rites On Tuesday

Several hundred friends and schoolmates of James LeRoy Feist, 14, stood in grieved silence last Tuesday afternoon as services were held for him at the funeral home of the James J. Ellis Company of this city.

In a profusion of beautiful floral offerings they stood and listened as last rites were conducted for the popular youth who was killed last Saturday afternoon on Tank Farm Hill near San Pablo.

Death came to the boy as he and Bill O'Leary of 816 San Pablo Avenue were "hooking" a ride while on their bicycles. The pair were on an outing and were returning when they decided to hang onto a large truck and trailer, according to young O'Leary.

As the vehicle reached the crest of the grade it gathered speed and the Feist boy was caught between the truck and trailer, is is reported. He was dead when the driver, F. M. Hurd, 1277 Van Ness Avenue, San Francisco, brought the truck to a halt after hearing the crash.

"Jimmy" Feist was a student in the eighth grade at Albany High School and was active in many sports. He is survived by his widowed mother, Mrs. Dora Feist, and two older brothers, Robert and Bruce. The family resides at 836 Jackson Street.

Club Adopts New By-Laws

The constitution and by-laws of the Scouting Mothers' Club were read and officially accepted by the 17 members who convened at the home of Mrs. Esther De Soto, 1065 Evelyn Avenue, last Tuesday evening.

The rest of the evening was spent sewing articles for the whist party which is to be held on May 22 at the Albany Community Center at 8 o'clock. Score cards will cost 25 cents and the proceeds used for the benefit of Boy Scout Troop No. 46.

Some of the prizes, of which there will be nearly 100, are being made by the Scouts, who will also be on hand to punch the score cards. Two handmade quilts will also be awarded.

Mrs. Alice Marks, publicity chairman, wishes to extend thanks to the friends of this organization and merchants of the community for their fine cooperation.

The next regular meeting will take place at the residence of Mrs. Alberta Lee, 1333 Henry Street, Berkeley, the evening of May 11. Mrs. Marie Drew will be the hostess on this occasion.

A special meeting has been called for next Wednesday afternoon at 1:30 o'clock at Mrs. Pearl Schaffer's home on Spokane Avenue.

Now Owns Shop On Solano Ave.

Jack Moore, formerly of Richmond, is the new owner of the barber shop at 1104 Solano Avenue. The place is to be known as Jack's Barber Shop.

IN RACE FOR QUEENSHIP

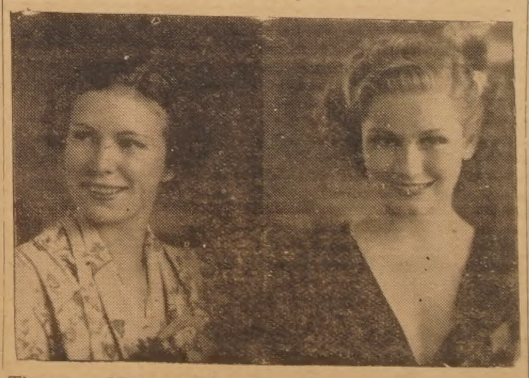

These two Albany girls are among the leading contenders in the contest now being waged to select the Queen of Berkeley's Land and Sea Pageant on May 7-8-9. Miss Lavon Winsor, left, is sponsored by Albany Hive of the Maccabees. Her sponsors are waging a vigorous campaign to put her on the Queen's throne. Miss Ruth Griffing, right, is the candidate of the Solano Avenue Merchants Association and at last reports was leading the other seven entrants by a close margin.

Stork Brings 5 Boys, No Girls During the Week

Boys, 5 — Girls, 0.

Thus might a scoreboard at Humboldt Hospital read if the coming and going of Dr. Stork were so recorded during the past week, for the famed winged bird has so far skipped the fairer sex, according to Mrs. E. Hodgson, secretary of the institution.

The births during the past seven days were reported as follows:

To Mrs. L. V. Wood of Berkeley, a boy on April 24; weight eight pounds five ounces. Named Ronald Ross.

To Mrs. Peter Millino of Berkeley, a boy on April 24; weight seven pounds three ounces. Named Robert Michael.

To Mrs. V. A. Young, 622 San Carlos Avenue, a boy on April 25; weight seven pounds nine ounces. Named William Victor.

To Mrs. C. E. Seeley, Sr., of Berkeley, a boy on April 27; weight eight pounds four ounces. Named George Arthur.

To Mrs. D. J. Pierce of Richmond, a boy on April 27; weight six pounds 14 ounces. Named Donald Robert.

Crowd Enjoys Day of Sport Last Sunday

More than 1500 persons attended the Albany Sports Day program last Sunday at University Park, it is estimated by the Albany Recreation Department, sponsor of the affair. Slightly chilly winds kept a few persons away, it was explained.

During the course of the day's events enthusiastic fans saw flashy exhibitions of softball, tennis, baseball and cricket.

The baseball nine playing under the colors of the Albany Merchants, in their debut, bowed in defeat to the Chapel of the Oaks from Oakland after nine innings of bang-up ball.

A pitcher's battle until the last inning, the game seemed to be safely tucked away for the locals with the score at 1-0. A home run at this time by Pitcher Noonan of the Oaks helped to bring in the runs that finally resulted in a defeat of 5-2.

The Recreation Department softball team likewise emerged on the short end of the score in their contest with the Laurel Marchants. The score finally read 3 to 1 against them.

In another softball game of the day the Cliff Thebaut Sports Shop beat the Oakland Title Insurance Company 12 to 4.

Tennis matches by experts from the Berkeley Tennis Club and cricket games between stars from the California Cricket Association also held the fan's interest during the day.

Next Sunday will see the Title Insurance versus the Laurel Merchants on diamond No. 1, and Cliff Thebauts and the Recreation Department on diamond No. 2, in the softball games of the day.

The Albany Marchants will meet the O. K. Batteries at 2:30 p. m. in what should prove to be a contest of intense interest.

Rotarians Watch Mexican Fiesta

It was "Mexico Day" at the local Rotary Club last Monday when 40 pupils of Marin School presented excerpts of the "Fiesta" program which is being given at that school during the week.

The singing of the Marin School Glee Club, 20 strong, under the direction of Miss Mildred McCann, Marin teacher, was one of the features of the day. Several Spanish songs were sung by Miss McCann, accompanied by Mrs. Pauline Cruickshank at the piano.

The program was in charge of Allen Keim, Marin principal and recently named to occupy the post of superintendent of schoools here.

The meeting was presided over by C. N. Lavers, past president of the group, in the absence of President Donald Bruce, a delegate to the Rotary Convention in Hollywood this week.

Students of High School Present Play

Two-Act Offering by Local Teachers To Be Seen

Albany High School students, their parents and all of the city will be given an opportunity to pass judgment on an entirely "home" production this evening as "The Booking Office," a two-act comedy, is presented by students. The presentation was written by Edward Will's and Armin Wegner of the school faculty.

William Feeney, vice principal, is the director, while Miss Barbara Kroft, music teacher, is in charge of the chorus.

"The Booking Office" combines romance, comedy and suspense, it is declared. The action takes place in a third-rate theatrical agency where Colonel Boomba, an eccentric agent is vainly trying to find a new song hit.

His usual source of songs is unable to comply with his request, a movie magnate is anxiously waiting to use the creation in a celluloid masterpiece. It is then, and only after many trials that Dick Morgan, a young composer, comes to their rescue with a hit, "You're My Inspiration." His inspiration is, by the way, Coco Collins, petite secretary of the agent.

HAS MANY LAUGHS

All through the two acts, it is said, are constantly appearing would-be actors and performers, providing many laughs.

Among the songs written by Wegner for the production are "Every Boy Has a Heart," "My Baby's Got Blue Eyes Like Me" and "Swing, Baby, Swing."

The following characters, listed in the order of their appearance, make up the cast:

Dick Morgan, ... Joe Lawson
Coco Collins, ... Anita Casey
Pat Barker ..... Louis Marengo
Mrs. Lulubelle Smith, ... Barbara Murphy.
Dodo, ... George Rutan
Hercules, ... Winfred Senior
Rudie Rudini, ... Leroy Hoffman
Tony Muchacho ..... Dante Mazzone
Miss Tootsie Toy, ... June Marshall
Colonel Boombo, ... Richard Kuhlman
Messenger, ... Wally Frizvold
Miss Pingpong, ... Ruth Lewis
Miss Fay Caroll, ... Joan Sutton
Quintuplets Quartette, ... Jean Crocker, Marion Dahlgren, Charlotte Fields, Millie Freeman.
Mrs. Morningglory, Marjory Meredith
Percy, ... Bob Foley
Mr. Stooplinsky, ... Harry Shalinsky
Mr. Hollowhaed, ... Erico Lenzi
Miss Dovie Dovey, Mercedes Brussard

Men to Honor Police Chief

"We expect a crowd of nearly 100," prophesied President Joe Villa of the Men's Breakfast Club as he told of the program to honor Chief of Police John Glavinovich at his group's meeting next Sunday morning.

The police chiefs of Oakland, Emeryville, Piedmont and Alameda will be present at the testimonial dinner in honor of Albany's official, who tomorrow completes his twenty-fifth year of service for this city.

The meeting will be held at Scheik's Palm Garden and will be called to order at 9:30 a. m., according to Villa.

Invitations have been mailed out by the secretary, A. F. Lemes, and a number of reservations have already been made for the occasion, it is reported.

"Stream" Needs $600, Is Report

"About $600 is needed to complet the 'Silver Stream' Fund," reporte Rev. Herbert W. Brooke of the Albany Community M. E. Church th week.

Unless this amount is obtained by May 15, he pointed out, it will be impossible for his church to raise $7000 that is required to pay off the indebtedness on the local building.

ALBANY TIMES

Declared a legal newspaper by act of Superior Court for Alameda County
Published Every Friday at Albany, Calif.
Office at 848-850 San Pablo Avenue, Albany, California
Telephone THornwall 1510 Advertising Rates on Request

E. M. WILSON.....Editor and Manager
JOHN M. MacCANN.....Associate Editor

PIANO SALE
Uprights as low as.....$35
Grands as low as.....$175
Terms to suit - Free delivery
Dozens and Dozens to Select From
Open till 8 P. M.
CLINE PIANO CO.
Shattuck and University
Open till 9 p. m.

ALBANY REALTY CO.
1789 Solano Avenue
THornwall 1700
Carl H. Nieper

BERKELEY APPLIANCE CO.
Washing Machines and Ironers, Refrigerators, Radios, Vacuum Cleaners, Hot Water Heaters, Cook Stoves and Small Electrical Appliances.
All Electrical Appliances Repaired
THorn. 2130 2062 San Pablo

We Call and Deliver
ALBANY
French Laundry
626 CORNELL AVENUE
BErkeley 7067
Finished, Rough Dry and Damp Wash, also Thrift Wash

FRED W. STARRATT
Optometrist
Eyes Carefully Examined
2235 Shattuck Avenue
THornwall 2897

ALBERT M. HARDIE
GARTNER S. THOMAS
Attorneys at Law
1535 SOLANO AVE. Phone THorn. 0550
Evenings by Appointment

GREASING REPAIRING
ED PETERSON'S SERVICE STATION
Cor. Pomona and Solano
Expert and Courteous Service

COMPLETE ROOFING
Repairing and Re-roofing
Shingles, Tar and Gravel
Guarantee Roofing Co.
J. W. Heldoorn
301 San Pablo, El Cerrito
Fully Insured ASh. 1500

Fresh POULTRY and EGGS
C. VALTERZA'S POULTRY MARKET
953 San Pablo Avenue
Phone THorn 0379

W. D. Fennimore A. R. Fennimore
Established - 1888
California Optical Co.
Makers of Good Glasses
E. J. HARDY
2106 SHATTUCK AVE.
BERKELEY
ALSO AT SAN FRANCISCO

IF YOUR LOT IS CLEAR I WILL FINANCE AND BUILD. LONG TERM LOANS.
G. D. Gaeta
816 KAINS AVENUE
Phone THornwall 4572

Legion Aux. News Notes

The regular meeting of Albany Unit American Legion Auxiliary was held in the Veterans Memorial Building on Monday evening, April 26, with President Josephine Foley presiding.

Initiation of new members was the first order of business. The officers gave the various charges and the floor work was put on by the drill team under the direction of Captain Orpha Tucker. The candidates initiated were Mrs. Anna Silva, Mrs. Marie Silva, Mrs. Violet Abrahamson, Mrs. Elizabeth Starkweather and Mrs. Lucille Hayden.

The guests were Mrs. Thomas H. Losee, Miss Jeannette Starkweather, Mrs. McCaleb and Miss Marion High.

Mrs. Elnamae Saunders, chairman of the Junior Auxiliary, reported that the group would have charge of the Mother's Day program at the next regular meeting on May 12. The Junior officers will also initiate their new members at this meeting.

Girl Scout Chairman, Mrs. Hazel McDuffee, announced that the troop would send five girls to camp this summer for one week. The troop will hold their annual cookie sale from April 29 to April 30.

Mrs. Eleanor Birks announced the total receipts of cooperative sales to date to be $87.70. A trip will be made to the U. S. Veterans Facilities at both Palo Alto and Livermore in the near future to purchase additional articles.

Mrs. Amelia Cook, rehabilitation chairman, announced that the entire cast of the Novelty Plantation Minstrels would visit the U. S. Veterans Facility at Livermore last night, April 29, and present the show for the patients in the Red Cross House. On Friday evening, May 7, another entertainment will be presented there. This will be made up entirley of high school talent and the group is under the direction of Kelly Bryan.

Mrs. Mabel Ryken will be in charge of the Minstrel Show which she directed and presented for the Albany Auxiliary recently.

The hostesses for the evening were: Mrs. Emmeline Montgomery, Mrs. Zella Lindh, Mrs. Julia Morian and Mrs. Mildred Forester.

The tables in the banquet rooms were decorated with bouquets of roses and snapdragons in the various shades of red, making a very colorful and beautiful effect.

Mrs. Patrica Adams, program chairman, presented Mrs. Lucille Hayden to the unit. Mrs. Hayden entertained with three delightful vocal numbers.

V.F.W. Plans Annual Meet

Delegates to the Seventeenth Annual State Encampment of the Veterans of Foreign Wars, to be held June 27 in Oroville, Butte County, will soon be elected by the members of Leland Bergesen Post No. 2658, it has been announced.

Department Commander George F. Imbach of Richmond, in a letter to Post Adjutant H. J. Ham, has autlined an elaborate program for the Oroville meeting and urges a large attendance.

"The convention committee," Commander Imbach states, "has put forth every effort to make the 1937 Veterans' Encampment an outstanding success in Oroville and deserves the support of the entire organization."

BECOMES MOTHER

Mrs. Andrew Grant of 722 Santa Fe Avenue announced this week that her daughter, Mrs. C. Purcell, 944 Masonic Avenue, became the mother of a daughter Saturday morning at Jackson-Lake Hospital in Oakland. The newcomer weighed six pounds 10 ounces and has been named Doris.

Thirsty? Stop at
THE HOUSE OF MANY NATIONS
Tacoma Beer on Draught
Try Our Merchants' LUNCH 35c
Also Short Orders
909 SAN PABLO

Activities at Albany "Y" And Community Center

(An Agency of the Berkeley Community Chest)

NO DANCE TONIGHT

In cooperation with the Albany High School, no dance will be held at the "Y" tonight. Everyone is urged to attend the entertainment given by the high school at the Veterans Memorial Building.

DATES TO REMEMBER

Special dates promising an unusual good time are May 7, when the Young Women's Division holds a barn dance in the "Y" gym; May 14, the annual camp rally and vaudeville show at Cornell, followed by dancing at the "Y" gym with Bill Lacy's Orchestra; May 21, first alumni camp benefit dance sponsored by old-timers of the "Y" and open to the public. Proceeds to be used for "Y" Summer Camp fund.

FIRST AID TEAM HONORED

Albany Y. M. C. A. Red Cross first aid team will present a program tonight for the Alameda High School gym department. The group, in charge of Captain Dorothy McCormack and Director C. E. Morris will stage a 30-minute demonstration of first aid work at 7:30 p. m. Visitors are invited.

The Albany team appeared at the Junior Maccabees lodge of Oakland last Saturday morning, and on May 10 will appear for the Mother's and Daughter's banquet of the High Street Presbyterian Church of Oakland. The squad will also assist in the first aid hospital under the direction of their director for the Berkeley Land and Sea Pageant May 7 to 9.

BOYS' HI-Y PICNIC

Next Sunday, 43 members of the Boys' Hi-Y Club and their friends will leave the Albany Y. M. C. A. at 8 a. m. for the Albany "Y" Summer Camp at the Willows. In charge of arrangements, Art Barasie has promised all who attend a real first-class time and one that will long be remembered. C. E. Morris and Frank Blomberg, assisted by Tal Wiley will serve as councilors for the trip.

All boys of the community of high school age are invited to join the Albany club meeting every Thursday at 7 p. m. Guests are always welcome and parents are especially urged to visit the group.

CAMP FLOAT IN PARADE

Final plans for the float to be entered in the Berkeley Pageant were completed this week by Miss Marion McCormack, local art student who will supervise its building. Purpose of the float will be to promote interest in the annual summer camp and a real treat is promised by the leaders in charge. Be sure to attend the Berkeley parade on May 8.

CAMP FOLDERS RELEASED

Camp folders are out and may be secured by writing the Albany Y. M. C. A., 921 Kains Avenue, Albany, or by calling Thornwall 2949. Folders will be mailed. This camp will be the best ever held, according to those who are in charge.

CAMP COOKS ANNOUNCED

Announcement was made this week by C. E. Morris that camp cooks this year will be in charge of Mrs. R. Hanson, assisted by Mrs. Frank Kline, Mrs. George Reed and Mrs. Bill Green. Meals at the camp have always been above par and this year an effort will be made to exceed that record. An electric kitchen will serve the campers in a beautiful screened dining room with a broad view of the blue Pacific 18 miles away.

CLUB PROMISES REAL SHOW

Many fine acts including a tiny tots trio, Bruckner and Ortega, Robert Knox and Mary Jean Trudeau, Alice Viez, Vernadine Patrick, Dorothea and Eddie Bartlett, Mosley Sisters, Lois and Elvin Riley, Barbara Penberthy, Theresa Ghisio, Thalia Mar' Sterling, Jewell Wilcox, Donna Mae Gregg, Betty Jane Nora, as well as pupils of the Bennett School of Dancing and the Sterling Starlets, have been promised by Mrs. Milton Haines, president of the Albany Y. M. C. A. Mother's Club for the first annual show sponsored for the benefit of the summer camp.

Tickets are on sale and a heavy sale is promised with keen competition between clubs as to who can sell the most. Every parent is urged to attend and see the work of the Albany Y. M. C. A. Dramatic Club, said Mrs. Haines.

CAMPERS SIGNED

Campers have been signed from Watsonville, Gilroy, Berkeley, Alameda, Oakland, El Cerrito and Albany already according to C. E. Morris, camp director. Requests for information are coming in every day and one arrived this week from Susanville. Parents are invited to telephone Thornwall 2949 for information. Leaders will gladly call at your home to discuss the camp at any time.

Camp Fire Girls Name Officers

New officers to conduct the Camp Fire Girls' meeting for the next six months were elected last Thursday afternoon when members of Mrs. Walter Miller's group met at the Thousand Oaks Baptist Church.

Those going into office are Jean Tyler, president; Helen Storsand, vice president; Patty Tyler, secretary; Marjory Edwards, treasurer and Alice Johanknecht, scribe.

The remainder of the afternoon was spent playing outdoor games in order that some of the members might work out the requirements for the badge of "Trail Seekers."

Girl Scouts to Give Marin Dance

The three Girl Scout Troops of Albany are planning a Girl Scout dance on Friday, evening, May 7, at the Marin School auditorium, at 7:30 o'clock.

Mrs. Hazel McDuffee is the general chairman and will be assisted by Mrs. Constance Dietsehy, Mrs. Randolph Crouse, Mrs. Catherine McIntyre and Mrs. Vida Burke.

The affair is to be given for Girl Scouts and Boy Scouts exclusively. Tickets cost 15 cents, and may be obtained from Scout leaders.

Church Officers To Be Elected

An election of officers for positions in the Albany Baptist Church is to be held this evening, according to Rev. W. Floyd Alexander, who stated that the term of office is to commence on May 1.

A dedication of the officers will be held during the evening church service.

CARD OF THANKS

We wish to extend our gratitude for the beautiful floral offerings and for the love and sympathy extended us in our bereavement.

Bruce, Robert and Mrs. Dora Feist.

Car Owners Attention! Special Paint Job
$12.50 and up
All Work Guaranteed
El Cerrito Body and Fender Shop
347 San Pablo Avenue, El Cerrito
Carl S. Klein, Prop. Phone AShberry 3660

Ray Rest The Famous Inner Spring Mattress
Manufactured on the Premises
EXTRA SPECIAL VALUES
$32.50 VALUE $25.75
$27.50 VALUE $21.75
SOLD ON THE BUDGET PLAN
SIX MONTHS TO PAY
Berkeley Mattress Co.
3167 Adeline Phone BErk. 5817
Your old mattress made into an Inner Spring
Renewed—Renovated
UPHOLSTERING REBUILT REPAIRED

A Good Day's Catch

Beaming proudly behind this large catch of fish are, left, Johnny Cook of the Ninety Club in El Cerrito, and Jack Griener of Oakland. The snap was taken by Officer Kenneth Nickerson of this city, on whose boat the haul was made last Friday. The catch included 26 smelt, a couple of bass and several flounders, the largest of which weighed seven pounds, the policeman declares, and who can doubt an officer's word?

Farewell Party Honors Local Couple

A farewell party honoring Mr. and Mrs. F. Owens was recently given at the home of Mr. and Mrs. Frank Sibilia of 1030 Colusa Avenue.

Over 35 guests were present to wish them bon voyage. Mr. Owens, a member of the Thousand Oaks Episcopalian Church, was recently transferred to Portland, Oregon, where he and his family are planning to establish their new home.

In celebration of their wedding anniversary, Mr. and Mrs. C. Gordon Britland of 744 Pomona Avenue entertained a group of friends last Thursday evening. Twelve guests were present.

WE PAY HIGHEST PRICES FOR USED FURNITURE, STOVES, ETC.
El Cerrito FURNITURE EXCHANGE
215 San Pablo Avenue
AShberry 9324

Thimble Club To Meet on Thursday

The Thimble Sewing Club will meet next Thursday afternoon at the home of Mrs. Olive Blair, 1427 Stannage Avenue, it was announced. Mrs. Edith McCampbell will serve as co-hostess.

The last meeting of the group was held at the home of Mrs. Theresa Ham, 534 Curtis Street, last week. A large attendance was present and accomplished many items of work.

Theme of Year Is Selected by Cornell Group

The executive board of the Cornell Parent Teacher Association met yesterday afternoon in the board room. The program committee presented a tentative program for the year, the theme of which is to be "Character Building Through Education." The program for each month will follow this general idea.

The finance and budget committee which met on Wednesday, April 21, presented a budget for the years expenses. This will be voted upon by the association at the regular meeting on Thursday, May 6, at 2:40, in the school auditorium.

Mrs. Al Magazin, program chairman, announced the program for this meeting will be on "Habits for Health." Two of the members of the Cornell teaching staff will take part. Miss Ella Barnett will talk on health habits as she teaches them to her pupils, and Mrs. Elnamae Saunders will present a puppet show.

There will also be a group discussion on the forming of good habits in the home. Mrs. Jack Kane, Mrs. Dorothy Smithson and Mrs. E. B. Kline will speak in this group.

Musical numbers will complete the program.

Telephone your social items to the Times, THornwall 1510.

BETTER HURRY
Cleaning Prices Going Up Soon
On account of raising cost of materials, supplies and labor, we will be forced to raise our prices soon
Take advantage of our present prices now
Mix 'em up, plain dresses suits and coats
3 FOR $1.00 Cash & Carry
MELON CLEANERS
912 San Pablo Ave. Albany

SAVES YOU MONEY LEFT AND RIGHT!

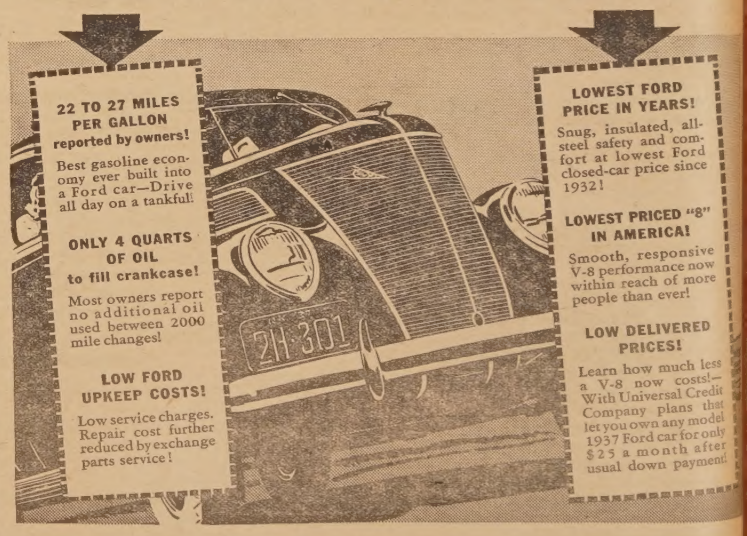

Yet this new kind of car gives driving pleasure few cars in America can match—the finest kind of engine—the last word in beauty, safety and features!

This Thrifty "60" not only puts dollars in your pocket—but *gives you more* for what you spend! You enjoy a smooth V-8 engine, the type used in the costliest cars. You get brakes that *ease* you down to smooth sure stops in a jiffy. You ride in Center-Poise comfort, offered only by Ford in low-price cars. You get an all-steel body structure that's insulated against noise, heat, cold. Plus style-setting beauty, rich appointments, big outside luggage compartments on sedans. This latest and greatest Ford economy car gives you all of them, *at a new low price!* Ask your Ford Dealer for a demonstration of this great new Thrifty "60" today.

THE THRIFTY "60"
FORD V-8
The quality car in the low-price field—at the lowest price in years!

BUY YOUR FORD V-8 IN ALBANY
BROOKS MOTOR CO
836 San Pablo Ave. Alba

A dinner party, attended by his immediate family, was given for John W. Noble of 537 Talbot Avenue last Tuesday in celebration of his birthday.

Glen Rawson of San Jose spent a few days at the home of his mother, Mrs. Walter Meyers of 913 Key Route Boulevard, recently.

THE ALBANY THEATRE

FRIDAY & SATURDAY

William Powell and Myrna Loy in

"AFTER THE THIN MAN"

POPEYE in "SINBAD THE SAILOR"

Cartoon Pictorial No. 3 News

SUNDAY and MONDAY

Even Greater than "CIMARRON"!

Gary Cooper Jean Arthur in

"THE PLAINS-MAN"

also

Cinema Circus

Pictorial No. 4 News

Members Honor Birthday of Woman

To compliment Mrs. Hattie Zirke upon her seventy-sixth birthday, a little surprise party was given in her honor by members of Circle No. 3 of th eM. E. Community Church following their regular meeting last Tuesday afternoon.

The affair was held at the home of Mrs. H. Platt, 1237 Peralta Avenue, with Mrs. Carmen Perkins as co-hostess.

The honoree was presented with a bedlamp and two large bouquets, one of red roses and one of calla lilies.

Refreshments were then served at a table which had as its centerpiece an immense white-frosted birthday cake.

After an afternoon discussing the parable and miracles of Jesus, Mrs. Ernest Brown and Mrs. Grace North rendered several vocal selections including "Ninety and Nine" and "Follow the Gleam."

Among those who attended were Mrs. Margaret Roblin, president; Mrs. Ellen Roberts, Mrs. Mary Marr, Mrs. Mary Swanson, Mrs. Esther Klein, Mrs. Mary Roberts, Mrs. Leah Menefee, Mrs. Margaret Cannon, Mrs. Mary Brown, Mrs. Ida Wallace, Mrs. Hazel Wallace, Mrs. Thompson, Mrs. Miller, Mrs. Wilcox, Mrs. Stewart, Mrs. Grace North and Mrs. Welderle.

Friends Greeted at Party Saturday Evening

Mr. and Mrs. Earl Lloyd were host and hostess to a group of friends who attended a party given at their residence, 1089 Neilson Street, last Saturday evening.

Among those who attended were Mr. and Mrs. Caswell Elkins, Mr. and Mrs. Marion LaFollette, Mr. and Mrs. Everette Miller, Mr. and Mrs. Ernest Stahlberg, Mr. and Mrs. Parker and Mrs. Helmer Hanson.

SOCIETY NEWS

Mildred Borba Is Honored at Party

In celebration of Mildred Irene Borba's seventh birthday, a party was given in her honor last Tuesday afternoon by her mother, Mrs. Joseph Borba of 726 Carmel Avenue.

A series of games provided entertainment for the small guests and prizes were awarded to two of the winners, Gerald Silva and Robert Leonard.

Refreshments were then served at a table prettily decorated in a pink and white color scheme with a centerpiece of tulips and sweetpeas. Miniature baskets and bonbons were used as favors.

Those present were Ardele Stodick, Betty Hill, Joanne Shaver, Beverley Jean Farwell, Carol Williams, Jean Langdon, Lee Carolyn Henderson, Gloria Anne McAllister, Anna Lee Stewart, Patricia Moore, Joan Kranz, Marjory Louise Borba, Robert Williams, John Farwell, Robert Leonard, Gerald Silva and George Young.

* * *

Golden Hand Awards Are Received by Girls

A Golden Hand ceremony was held at the home of Mrs. Irene F. Crouse, Brown Owl of Pack No. 6, of Marin School, on Tuesday afternoon at an outside garden party.

Those receiving their coveted Golden Hands were Alice Bench, Betty Campbell, Yvonne DePuy, Katherine Knox, Betty Lemes, Peggy Peters, Betty Gray and Gloria Severine.

Mrs. John L. Campbell assisted with serving the refreshments and supervising the games.

Arbuckle Woman Visits Daughter Here

Mrs. Leona Harlan, past matron of Arbuckle Chapter of the Eastern Star, spent last week at the home of her mother, Mrs. J. Vale of 491 Colusa Avenue, returning home Tuesday afternoon.

Another out-of-town visitor entertained by Mrs. Vale was Mrs. Hazel Clarke of San Rafael, who planned her visit to coincide with the Advance Officers' party given by Thousand Oaks Chapter of the Eastern Star.

Sewing Club Has Meeting Thursday

A pleasant afternoon of informal entertainment was spent Thursday afternoon, April 22, by members of the Neighborhood Sewing Club at the residence of Mrs. Edwin Farwell, 1332 Portland Avenue.

Those present were Mrs. Al Maas, Mrs. Robert Galbraith, Mrs. Leon Shaver, Mrs. Earl Leonard and Mrs. Joseph Borba.

The next meeting will be held at the home of Mrs. Albert B. Maas, 724 Ramona Avenue, next Thursday afternoon.

Native Daughters Have Dutch Whist Party

Dutch whist followed the regular business meeting of Albany Parlor No. 260, N. D. G. W., which was held last Wednesday evening at the Maccabee Temple.

Miss Antoinette Stallone was in charge of the program which also included other games with prizes for the winners. Assisting her were Mrs. Dorothy Mullins, Mrs. Mae Rutan and Mrs. Nelly Graham.

Girl Scouts Meet At Home of Leader

An informal gathering of members of Mrs. Catherine McIntyre's Girl Scout Troop No. 21 was held at her home, 387 Coventry Road, the early part of the week.

Those present were Elaine McDowell, Betty Stoltz, Eleanore Knox, Margaret Losee, Bonny Lee McDuffy, Doris Mae McDuffy and Viola McIntyre.

Last Saturday members of the troop spent the afternoon in studying nature and making nature prints.

Mrs. H. Vier Is Luncheon Hostess

Sew and So Club members were entertained at a luncheon given by Mrs. Henry Vier yesterday afternoon at her home at 613 Curtis Street.

The remainder of the day was devoted to needlework. Those present were Mrs. Lloyd Warren, Mrs. Ray Nelson, Mrs. Harold Kidwell, Mrs. Carl Halstenrud and Mrs. Arthur Jenkins.

Becomes Popular Sport Here

This line-up of archers at University Park last Saturday afternoon is ample proof that the sport is becoming popular in this city. Through facilities provided by the Albany Recreation Department, Albany adults and children are being given an opportunity to enjoy this ever-popular activity. Instruction is supplied without charge, according to superintendent Thomas L. Farnsworth.

Older Girls Are Guests of Mrs. Crouse

An older group of Girl Scouts of Troop No. 19 met at the home of Mrs. Irene F. Crouse, 922 Ventura Avenue, Thursday afternoon, April 15.

At the meeting Margaret Jean Burke was voted president; Jean Scott, secretary; and Shirley Robey, treasurer.

Those present were Mrs. John Burke, Mrs. Wayne Scott, Margaret J. Burke, Marion Daniels, Beverly Moss, Mae Dale King, Jean Scott, Patsy Burlingame, Gloria Granberg, Frances Williams, Dorothy Schiller and Shirley Robey.

This unit belongs to Troop 19, but will work as a separate group along the lines of the advanced program. The next meeting will be at the home of Jean Scott on Wednesday evening. A name for the club will be voted upon at that time.

Delphians Choose Officers at Meeting

Sigma Tau Chapter of the Delphian Society held an election of officers at the last regular meeting, Tuesday, April 27, with Mrs. J. L. Stein presiding.

The new officers are Mrs. F. Repp, president; Mrs. H. P. Bolton, vice-president; Mrs. W. A. Sorreles, secretary, and Mrs. C. Gordon Britland, treasurer, and Mrs. M. T. Jones, Mrs. A. Gostick and Mrs. M. S. Perkins will comprise the seminary board.

Mrs. C. A. Austin led the discussion of "Modern Sculpture." Members that gave talks on this subject were Mrs. F. Molzahn, Mrs. L. Jones, Mrs. W. E. DePue, Mrs. H. P. Bolton, Mrs. L. V. Foye and Mrs. S. H. Dunham.

Eastern Star Party for Officers

In a gorgeous setting enhanced by rainbow-tinted decorations, members of Thousand Oaks chapter, Eastern Star, held an advance Officers Party last Monday evening, April 19, at the Thousand Oaks Masonic Temple.

The officers who advanced a station for the evening were: Mrs. Marie Vale Martin, associate matron; Brynes McGowan, associate patron; Miss Eva Shedd, conductress, and Mrs. Mary Williams, associate conductress. Mrs. Jessie Crane, past matron, substituted as associate matron for the evening and Ralph Rien, past patron, served as associate patron.

Appearing on the entertainment program which followed was Buddy Meads who sang "Rainbow on the River," "The Way You Look Tonight," "Serenade" and "Moonlight and Shadows." He was accompanied by Mrs. Marie Vale Martin at the piano. Mrs. Leona Vale Harlan also gave two readings entitled "The Hindu's Paradise" and "Rastus' Philosophy."

Refreshments were served at tables which carried out the rainbow theme. Pastel-hued flowers in pots of gold served as centerpieces and at each guest's plate was a small sack of gold "pieces of eight." Over 300 guests were present.

The chairman of the evening was Mrs. Jessie Crane who was assisted by Mrs. Harriet Foss and Mrs. Betty Laird.

Gives Luncheon for Minneapolis Visitor

To fete Mrs. Ann Fox of Minneapolis, who is planning to spend several weeks in this city as her guest, Mrs. Edwin Farwell gave a luncheon last Tuesday at her home, 1322 Portland Avenue.

Guests present were Mrs. Harry McElroy, Mrs. Harold Miller, Mrs. Lena Bonds, Mrs. Fitzbaugh, Mrs. Ada Farwell and Miss Flora Hovey.

Subscribe for the Albany Times.

PERSONALS

Banquet and swimming party plans were discussed last Wednesday evening when committeewomen of Girl Scout Troop No. 20, met at the home of Mrs. C. E. Attwood, 1074 Peralta Avenue.

The date of the Lutheran Church supper, originally planned for Sunday evening, May 2, has been changed to Thursday evening, May 6.

Mrs. Catherine McIntyre, Girl Scout leader of Troop No. 21 and her lieutenant, Mrs. Hazel McDuffee, are both attending advanced training courses which are given every Thursday morning at the "Little House", Girl Scout headquarters in Berkeley.

Members of Brownie Pack No. 7 have been making attractive garden pot sticks designed with colorful birds and Spanish senoritas, as well as a varied collection of wooden curtain pulls.

Jimmy Brunstein has been missed by his classmates during the past week, having been confined to his home, 1119 Evelyn Avenue, by a case of the mumps.

Mr. and Mrs. Alfred Wagner and family spent the week-end at Benicia as the houseguests of Mr. and Mrs. N. A. Wagner.

Mr. and Mrs. Frank Taylor and son, Frank Jr. spent the week-end aboard their boat, which is anchored near Antioch, repainting it and getting it in readiness for summer cruises.

Wedding Rites Are Held at Albany Church

Many lovely gowns were in evidence at the elaborate wedding ceremony performed by Rev. W. Floyd Alexander before the congregation of the Albany Baptist Church last Sunday evening when Miss Martha Albertus Riddle became the bride of obert E. Younce.

The tiny, dark-haired bride was dressed in a white lace gown with bouvardia in her hair and her shower bouquet was of white sweetpeas and lilies-of-the-valley.

She was attended by Mrs. Lucille Ting, matron of honor, who wore a white organdy dress and carried a round, lace-edged bouquet of baby's breath and coral bells. Miss Jeannette Younce and Mrs. LaVerl Riddle, the bridesmaids, were similarly clad.

The bride's mother wore an ensemble of burgundy satin enhanced by a corsage of white roses. The mother of the groom was dressed in a navy printed silk with red velvet roses accentuating the pattern.

The young couple have established their home at the Baldwin Arms Apartment on Grand Avenue.

Baptizes Son at Lutheran Church Sunday

Paul Bertwin was the name bestowed on the infant son of Rev. and Mrs. O. R. Janke at baptismal service held at the Grace Lutheran Church last Sunday, with his father officiating.

The middle name is a combination of both his parents' given names, Bertha and Ortwin.

Among those present on this occasion was Mrs. Janke's father, Rev. Martin Liebe, pastor of a San Francisco Lutheran Church, and Mrs. Edwin Meese, great-grandmother of Paul. Mrs. Helen Thomas was chosen as godmother and Edwin Meese, godfather.

Bridge Club to Meet Tomorrow Night

The Evening Bridge Club will hold its next meeting at the residence of Mrs. Ray Perkins, 1122 Masonic Avenue, tomorrow evening.

Those who have received invitations to attend are Mr. and Mrs. Herman Nieman, Mr. and Clyde Elliott, Mr. and Mrs. Carl Halstenrud, Mr. and Mrs. Ralph Brotzman and Mr. and Mrs. Henry Vier.

Cornell Residents Attend S. F. Party

Mr. and Mrs. George Perry of 1320 Cornell Avenue were guests at a swimming party held at Sutro Baths, San Francisco, last Monday evening.

Other Albany residents present were Mr. and Mrs. Robert Lynch, Mr. and Mrs. Jean Lynch and Mr. and Mrs. R. Kent.

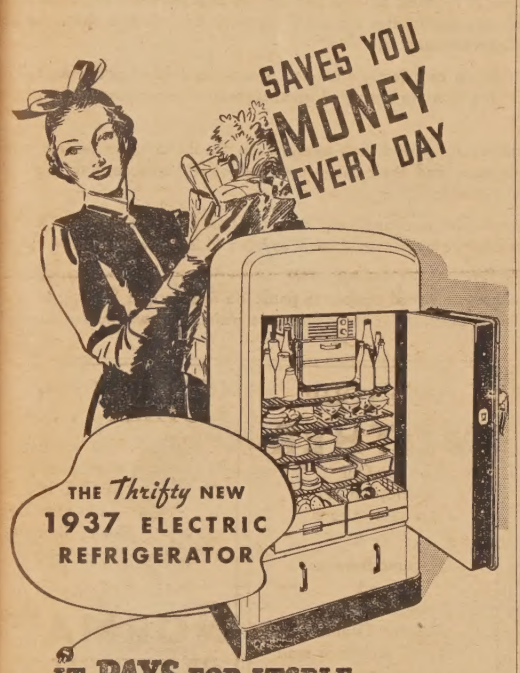

IT PAYS FOR ITSELF —THEN PAYS YOU!

Stock up on food bargains every week. Meats, vegetables, fruits bought fresh, stay fresh in the marvelous new thrifty 1937 electric refrigerator. Buy one now.

You will save too by using left-overs from meal to meal. You will see how very little electricity the new refrigerators use. You will save work and time every day.

A thrifty new electric refrigerator to fit your home needs can be bought on very easy terms. It will soon pay for itself and then pay you.

* * *

SEE YOUR DEALER

P·G·and E·

PACIFIC GAS AND ELECTRIC COMPANY

Owned · Operated · Managed by Californians

115-437

CLEARANCE SALE

Compare These Prices

Specials for Two Days Only

1929 AUBURN 6 wheel Phaeton Sedan $95
1929 BUICK Standard 6 Coach $95
1929 FORD Coupe $85
1930 Dodge 8 Sedan, new paint runs fine $125

AUBURN

1931 Auburn 8 Phaeton Sedan, ex. tires, runs fine $225

FORDS

1928 Ford sedan, runs fine $95
1931 Ford 2 Door, new paint, motor overhauled 165
1930 Ford Sport Roadster, new paint, new top 175
1934 Ford Deluxe Coupe, new motor 375
1934 Ford Deluxe 4 door sedan 395
1935 Ford Cabrolet, new top, a real buy 525
1936 Ford 2 door, radio, heater, low mileage, trunk 595

CHEVROLETS

1930 Chevrolet Coach, new paint, runs fine $165
1930 Chevrolet Sedan, original paint 195
1933 Chevrolet, 2 door sedan, air wheels 335
1933 Chevrolet Sedan, new tires, paint 375
1935 Chevrolet Master Sedan, like new 585
1936 Chevrolet Coupe, nearly new, 6 ply tires, Radio, heater, a real bargain 645

CADILLAC

1934 Cadillac Sport Sedan, Trunk, 6 wheels, original paint, car like new, must be seen to be appreciated 975

DODGE

1933 Dodge deluxe sedan, 6 wheels, trunk 450

PONTIAC

1936 Pontiac Coupe, radio, low mileage 650

PLYMOUTH

1935 Plymouth deluxe coupe, radio, heater 525

OLDSMOBILE

1931 Oldsmobile 6, 2 door sedan, new paint 265
1935 Oldsmobile 6, 2 door touring sedan, runs fine 595

HUPMOBILE

1929 Hupmobile 6 sport Coupe, 6 wheel, new paint 135
1930 Hupmobile 8 sport coupe, runs fine 135

ALBANY AUTO SALES

810 San Pablo Ave. Albany, Calif.

Open Evenings Except Saturday—Closed Sundays

E. J. FISH
Artistic Paperhanging.
Mural Decorating
Tiffany Work a Specialty
BErkeley 0703-J
907 Pierce Street, Albany

JAMES J. ELLIS & CO.
MORTUARY
727 SAN PABLO AVE..ALBANY....PHONE BERKELY 1645
Service within the means of all

ALBANY LAUNDRY

DE LUXE FINISH

Shirts ..... 12½c Sheets 6c

10% Discount (Cash & Carry) over $1.00

Tel. ASh. 1221 842 San Pablo Ave.

STURMAN CLEANERS

Offers the Very Best
IN CLEANING—FINISHING
Let us renovate or alter some of your worn out Suits or Dresses
CALL AND DELIVERY SERVICE

847 SAN PABLO AVE.

Phone BErkeley 8164

IT'S SCHEIK'S for Lunches & Dinners
Delicious Beverages
•
1396 Solano Avenue
Phone BErkeley 9169

Tells Events Of K.C. Meet

Events of the thirty-fifth annual State Convention of the Knights of Columbus, to be held in Oakland on May 15, 16, 17, and 18, were announced this week by the convention chairman, Manuel S. Soares, as follows:

On Saturday evening, May 15, conferring of the Third Degree at 660 Thirteenth Street, Oakland.

Solemn High Mass on Sunday morning at 11 o'clock at St. Francis de Sales Church, Grove and Hobert Streets, Oakland, with Right Rev. Monsignor Joseph M. Gleason, state chaplin, celebrant.

Sunday afternoon at 2:30 o'clock, flag presentation and cornerstone laying for the new School of the Madeline, Berryman and Milvia Streets, Berkeley, by Serra Assembly of the Fourth Degree. Present will be E. N. Ament, mayor of Berkeley, and Very Rev. J. L. Callahan, O. P., Provincial of Holy Names Provine of the Dominican Order. To be followed by Benediction of the Most Blessed Sacrament.'

Sunday evening, 7 o'clock, a banquet at Hotel Oakland honoring state officers and delegates.

Monday morning at 8:15, the annual Memorial Mass at St. Francis de Sales Church, followed by convention sessions at Hotel Oakland.

On Tuesday the closing convention sessions and election of officers will be held.

Polo Starts Here Sunday

What promises to be the initial match of a gala season of polo is scheduled for Sunday, May 2, at the Athens Polo Club field, San Pablo Avenue at the foot of Marin Avenue, when the local Athens Polo team will meet a very strong four from San Jose. Although this is the first match game of the season for the Athens team, the local favorites are expected to give an excellent account of themselves against their opponents who have already won a number of games.

The public is cordially invited to attend the game which will start at 2:30 p. m.

San Jose will ship twelve ponies and are considered some of the best stock on the Peninsular.

The Athens Polo team will be represented by C. Cameron and H. Chirardelli alternating in No. 1 position. No. 2 will be held down by Dr. Fred Barron. V. Garber will play No. 3 and J. T. Alcock (Captain) will be seen in No. 4 position. Martin Finidore will be the fifth player on the Athens Club side and will alternate with Alcock.

Daughters Plan Future Bazaar

A miniature bazaar is engrossing the members of the N. D. G. W. Sewing Circle who recently met at the San Pablo Avenue residence of Mrs. Gilfred Johnson to start making articles for the event.

Those present were Miss Grayce Higgins, Mrs. Hazelett Taylor, Mrs. Evelyn Ball, Mrs. Leah Menefee, Mrs. Olson and Miss Antoinette Stallone.

The next meeting will be held at Mrs. Ball's home next Monday evening. At that time a committee will be chosen to make the necessary arrangements. No date for the affair has been chosen.

Community Sing Set for May 28

And here's good news for the several hundred persons who have been anxiously awaiting another "Community Sing."

The next event of this kind is scheduled for May 28 at the Marin School auditorium, it is disclosed by Thomas L. Farnsworth, superintendent of the recreation department.

Scheduled to start at 8 p. m., the affair will provide another good time for all who attend. A splendid bill of vaudeville and many other attractions will be presented as before.

Plan to Attend Lutheran Meet

The entire staff of the Grace Lutheran Sunday school teachers is planning to attend the East Bay Lutheran Institute to be held this evening at the Zion Church in Oakland. An interesting program of inspiration and instruction is promised.

Another noteworthy event is the annual church supper scheduled for the evening of May 6 at the Memorial Building at which Rev. Haedicke, district church representative, will be the principal speaker.

There will also be an address by Rev. O. R. Janke and a play, "The Orange Colored Necktie," will be presented by the Young People's Society.

Data on File in Commerce Office

Coming State Civil Service examinations as follows were announced this week by the Albany Chamber of Commerce:

On May 15, an examination for the position of inspector of the contractor's license board will be held at San Francisco.The job pays $170 a month and is open to men from 30 to 50 years of age. Last day for filing applications is given as May 8.

The position of assistant assessment clerk will be the subject of an examination at San Francisco on May 29. This job pays $120 a month and is open to men from 21 to 40 years of age.

Further information on these and other State examinations may be obtained at the chamber's office, 854 San Pablo Avenue.

L. A. Rites for Woman's Brother

News of the death last Friday of her brother, Percy A. Hansen, in Los Angeles, was revealed this week by Mrs. Carrie Petersen of Talbot Avenue.

Mrs. Petersen had been notified of the fatal illness and was present as her brother passed away.

Mr. Hansen was a former resident of Oakland and had been an employe for many years of the Edwards Jewelry Company in that city. Last rites and interment took place in Los Angeles.

B. Jordan Is Club Speaker

"Six times as many fish are being taken by reduction plants as are spawned each year" declared Bert Johnson when addressing a large audience at the Richmond Sportsmen's Club recently.

Many other facts just as appalling to sportsmen were revealed in his talk in which he enumerated subversive forces which are striving to deplete the waters of northern California. He stated that the "Pilchers," commonly known as sardines, are the natural feed of game fish and when they are extinct fishing will be doomed.

Jordan has worked untiringly, striving to thwart measures put before the legislature by commercial fishermen. He said that there are 82,000 sportsmen in the Bay District alone as compared to 312 commercial fishermen. Just how popular this sport has become is revealed by the fact that last year San Francisco sold $377,000 worth of fishing licenses.

A new member of the 100 Car Club of the Chevrolet Motor Company is Henry Villa, salesman at the Murphy Company of Albany. Richard Hill of the same firm recently acquired membership in the 50 Car Club of the honorary organization.

Are Hosts at Dinner Party

The committeemen of Cub Pack No. 3 of the Marin Dads Club were hosts to their wives at a dinner party last Thursday night at DeBiasi's of this city.

Following the dinner Commissioner W. R. McGeorge, Cub Commissioner H. Hexner, L. V. Foye, president of the club; R. Crouse, cubmaster; and each of the other members of the committee were called upon for talks about the advancement of the Cub program in the Marin district.

Plans were also laid for the rally of all Cub Packs of the district at the annual picnic on Saturday, May 8, at Curry Creek Park on the Marsh Creek Road.

Present arrangements call for the formation of a caravan at Marin School on that date, at 9 a. m. From here, the cars will travel in a group to the picnic grounds where a program of interest to Cubs and parents has been planned. Further information may be secured from Pack members.

Those who attended the dinner were Mr. and Mrs. T. R. Arthur, Mr. and Mrs. Randolph Crouse, Mr. and Mrs. Paul Forrest, Mr. and Mrs. Larry Foye, Mr. and Mrs. Bill Gillies, Mr. and Mrs. Harold Hexner, Mr. and Mrs. Walter McGeorge, Mr. and Mrs. Bill Plattner, and Mr. and Mrs. Wayne Scott.

Marin Dads Win Softball Tilt

The Marin Dads were victorious again in their game with the Garfield Dads with a score of 8-3. In fact the Marin Club is bowling over all comers, and how!

Kirkwood and Coulson divided the labor of the mound 5-4 innings respectively. In fact the performance of the twain was the feature of the game. Kirkwood allowing but three hits in five innings, Coulson allowing nothing in his four.

A homer by Foye of the Garfield team was matched by Betts of the Marins. Peacock made the sensational play of the season by backing upon third base on a ground ball robbing Harris of a hit by throwing him out at first.

People Attend Stockton Party

Accompanied by Mr. and Mrs. Les Varni of Albany, Mr. and Mrs. Frank Compiano of El Cerrito attended a celebration Wednesday in Stockton in honor of their wedding two months ago.

The El Cerrito couple were married in Oakland but managed to keep the rites a secret until lately when relatives in Stockton invited them to attend a reunion and celebration there. The affair was held at the ranch of Jack Solari, a cousin of the recent groom.

Compiano is a familiar figure in the East Bay where he has resided all his life. He is but three feet four inches in height and was at one time well known on the vaudeville stage.

His wife is of normal height.

Mrs. May Ellis and her daughter, Yvonne, were visitors at the home of friends near Willits last week-end.

Vacation Plans Are Considered

New plans for vacationing at the Boy Scout Camp in Cloverdale during July were formulated, and plans pertaining to the Camporette were completed when the committee of Boy Scout Troop No. 46 met at the home of the chairman, Ernest Brown of 930 Cornell Avenue last Monday evening.

Other members present were Rev. Murray, scoutmaster; C. May, assistant scoutmaster; John Jungnickel and Charles McGaw.

An announcement was made that new tents have been recently purchased.

FOR RENT

MODERN five-room house, with garage and breakfast room, at 1[illegible] Madison Street, Albany. Rent $[illegible]. Phone owner at Fruitvale 8138W.

PRINTING

We have the most up-to-the Minute Machinery Available

Let us estimate your printing needs.

★ Folders

★ Cards

★ Envelopes

★ Letterheads

★ Statements

★ Invoices

★ Circulars

ALBANY TIMES

The Only Newspaper Printed and Published in the City of Albany

848 SAN PABLO AVENUE

Phone THornwall 1510

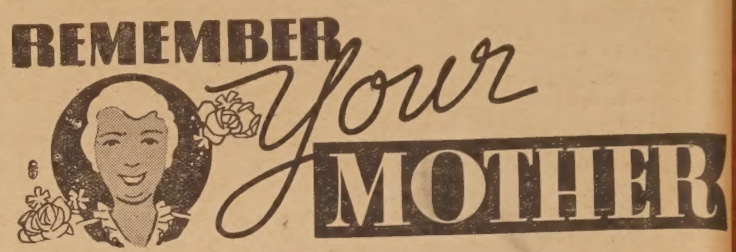

Mother's Day

SUNDAY, MAY 9th

AS A MADLY rushing world pauses momentarily on Sunday, May 9, to pay homage to Mothers of all lands, it is but fitting and proper that a brief resume of their sacrifices and labors be brought to mind.

While the position of Mothers in times of war has always brought odes of praise from bards throughout the ages, the less spectacular but more practical side of their character has been practically overlooked by these chroniclers.

In time of peace, Mothers toil on ceaselessly without a thought of reward or thanks, taking the few bright morsels of affection which are bestowed upon them as meager payment for their weary labors.

An uncomplaining lot, Mothers, to expend their energies on thankless tasks for an entire lifetime, asking only that their sons and their daughters be allowed to proceed through life as safely and as comfortably as possible.

Strange, then, that it was not until comparatively recently that men set aside a day for Mother's Day, an occasion when her children would come to her and in some small measure express their appreciation.

And so it has become an almost universal custom to pause on this second Sunday in May and to do one's best to make some amends for the negligence usually shown during the balance of the year.

ALBANY FLORAL SHOP
835 San Pablo Ave., Albany
Phone BErk. 7541
Flowers Telegraphed Any Place Any Time
Res. Phone THorn. 1781

Finest Selection of
MOTHER'S DAY GREETING CARDS
Make your selection now
Douglas Phamacy
Olin Douglas
862 San Pablo Ave.
Albany
Phone BErkeley 6631

FOR YOUR MOTHER
See Our Selection of Greeting Cards
Margaret Burnham's and Miss Saylor's Choice Candies
We will deliver or mail your packages from our Branch Post Office
POPPE PHARMACY
"Prescription Druggists"
1419 SOLANO Albany
Phone BErkeley 4335

GLORIFY MOTHER . . .
You are naturally proud of MOTHER—have her look her best on
MOTHER'S DAY
Have her visit
NORMA'S BEAUTY SALON
For a
Permanent Wave
Facial and Manicure
Open Wednesday 'til 9 p.m.
1111 Solano Avenue
Albany
Nr. San Pablo THorn 22[illegible]

Send Her the Gift She Will Treasure Most
The One That Only You Can Give
YOUR PHOTOGRAPH
LENNOX STUDIO
1479 Solano Avenue Phone BErk. 497[illegible]

Give Your MOTHER
Something she will really appreciate and you too, will enjoy—
An Exceptionally Fine Permanent Wave
Marcel, Finger Wave or Facial
She will find every kind of beauty aid at the
ALBANY BEAUTY SALON
852 San Pablo BErk. 8678
Evenings by Appointment

All Honor to Mother on Mother's Day
Save her the bother and trouble of preparing the family dinner. Invite Mother as the family's Guest and take her to
HELEN'S KITCHEN
Dinners Lunches Sandwiches
"We Feature Turkey Dinners and Sandwiches"
1041 San Pablo Ave. Albany
Phone BErkeley 8809

Whist Monday At Parish Hall

A Whist party, sponsored by the Catholic Ladies Aid of St. Ambrose Church, is to be held in the parish hall next Monday night at 8 p. m., it is announced.

Scorecards will sell for 35 cents, according to Mrs. J. McVey, president of the group. Many splendid awards have been secured for players, and refreshments will be served during the evening, she said.

Ruth Taveira, small daughter of Mr. and Mrs. Arthur B. Taveira of 912 Stannage Avenue, is now said to be recovering from a recent tonsillectomy performed at Humboldt Hospital. Taveira is the secretary of the local chamber of commerce.

SAFEWAY Your Friendly Grocer

SAVINGS ON FOODS

Prices effective Friday and Saturday, April 30 and May 1

AT THE ALBANY STORE

843 SAN PABLO AVE.

26-Piece Silverware Set $1.98

The beautiful Aristocrat pattern - See it today

It's yours for $1.98 with the purchase of $5.00 in groceries.

GET A PUNCH CARD AND START TODAY

MILK Maximum 3 Tall Cans 17¢

HY-PRO Bleaching water—½ gal 14¢

JELL-WELL 2 pk. All flavors 9¢

DOG FOOD Bar None— 4 cans 19¢

OLIVES No. 1 can Lindsay Ripe 11¢

PEAS 2 No. 2 cans Libby's 25¢

HOT SAUCE Tastetells 6 cans 17¢

CRAB No. ½ can Geisha 23¢

RICE 3 lbs. Long grain 15¢

SUGAR 10 lbs. Paper Bag 49¢

BAKERY FEATURES

Angel Food Cake ea. 29¢

Devils Food Cake ea. 39¢

Nut Kuchen ea. 14¢

Brown Derby **BEER** 11 oz. Bottle 5¢ (Plus deposit)

PEACHES Our Best Brand No. 2½ can 12¢

Vegetables - Fruits

WHITE New Potatoes 5 pounds 10¢

FRESH NEW PEAS 4 lbs.

CRISP FRESH LETTUCE 2 heads

OCEAN MIST ARTICHOKES 3 for 5¢

Tamales Cunhas—Buffet can 5¢

Grapefruit Stokely's No. 2 can 10¢

Shortening 3 lbs. Snowdrife 57¢

Tomato Juice Libby's or Stokely's—No. 5 can 17¢

Mayonnaise Piedmont—Quart 37¢

Tomatoes 2 cans Hillcrest—No. 2½ cans 15¢

Coffee Airway—Pound 16¢

Soap Powder Peets—Large package 25¢

Dill Pickles Peter Piper Sweet—28 oz. bottle 23¢

Fig Bars Fresh—Pound 10¢

Cheese Klamath—Pound 22¢

Cigarettes 2 pkgs. Popular brands 25¢

QUALITY MEATS

Corned Beef Plate Cuts LB. 8¢

Steaks Sirloin or tenderloin—Pound 22¢

Mutton Shoulders—Pound 10¢

Franks Good quality—Pound 22¢

Mutton Legs—Pound 15¢

Bacon Sliced—Pound 29¢

Mutton Chops 2 lbs. 23¢

Smoked Picnics LB. 21¢

Hive Fetes Its Charter Members

Charter members were feted and Sir Knights were entertained at the last greular meeting of Albany Hive of the Maccabees held at the Maccabee Temple on Wednesday evening, April 21. Another feature on the program was the initiation of Mrs. Mary Watts.

The honored members were Mrs. Maude Mello, Mrs. Florence Taveira, Mrs. Irene Borges, Mrs. Esther Wells, Mrs. Lena Lawrence, Mrs. Freda Brown, Mrs. Mayme Mattos and Mrs. Olive Netto. Charter members unable to be present were Mrs. Eva Peterson, Mrs. Opal Villa and Mrs. Erma Doss.

Among the Sir Knights who attended were H. W. Brewer, Manuel Borges, Al Mortara, Bill Rehmus, Joe Thelan, Ray Matthews, Bud Matthews, Alden Thorogood, Parke Williams, Art Taveira and Fred Walters, commander of Albany Tent.

Many visitors from neighboring Hives were on hand to witness the ceremony including Mrs. Rigney, commander of Golden Poppy Hive and Mrs. Valtakez, commander of Fruitvale Hive.

Elizabeth Winters, seven-year-old daughter of Mr. and Mrs. Winters who formerly resided at 911 Key Route Boulevard, and are now located in Richmond, was severely injured last week when she ran into a barbed wire fence and incurred facial lacerations. She is now under the care of Dr. Douglas Ream.

BOX SCORES

LAST SUNDAY'S GAMES

LAUREL MERCHANTS

	AB	R	H
Garrett	2	2	1
Skipper	3	0	0
Atnellis	3	0	0
Cox	3	0	0
Sachs	2	0	2
Bruns	2	0	0
Heavingham	3	0	0
Porkins	3	0	0
Greer	2	1	1
Davis	2	0	0
	25	3	4

ALBANY RECREATION

	AB	R	H
Howell	2	0	1
Paterson	3	0	1
Niven	4	0	1
Munroe	3	0	0
Concannon	3	0	0
Ralph	3	1	1
Marin	2	0	0
Romaine	3	0	1
Kronke	1	0	0
Walton	2	0	1
Devine	1	0	0
Bennett	2	0	1
	29	1	7

CLIFF THEBAUT SPORT SHOP

	AB	R	H
Hopkins			1
Wellington	3	0	0
Mecorney	4	1	0
Kiley	3	1	1
Rubin	3	0	0
Smith	2	2	0
Lindsey	2	3	4
Thompson	4	1	1
Wymen	1	0	0
Thompson	2	1	0
Wright	2	2	2
Irwin	3	1	1
	31	12	10

OAKLAND TITLE INSURANCE

	AB	R	H
Humann	1	0	0
Banta	2	0	1
Smith	3	0	0
Monohan	3	1	1
Hennessey	3	1	0
Gillem	3	1	1
Hill	3	0	1
Conrad	3	0	1
Lund	3	1	0
Mikeljohn	3	0	1
	27	4	6

ALBANY MERCHANTS

	AB	R	H
G. Caruso	4	0	0
Borba	5	0	1
A. Caruso	4	0	0
Hicks	4	0	1
Huston	4	0	0
Connors	2	0	1
Bernadou	2	2	1
Townsend	2	0	1
Slater	3	0	0
Guerner	2	0	0
	32	2	5

CHAPEL OF OAKS

	AB	R	H
Macy	3	1	0
Cronin	5	1	2
Gerrard	3	0	2
Moore	5	0	2
Eckhardt	5	0	0
Albers	3	1	1
Macy	3	1	0
Porteous	3	0	0
Noonan	4	1	1
	34	5	8

TELLS OF "Y" SUMMER CAMP

This clever front page illustration on the folder advertising the Albany Y.M.C.A. Summer Camp is the work of Vernon B. Smith of the Albany Recreation Department and is typical of the outstanding linoleum block work for which he has acquired an enviable reputation.

The Albany Y.M.C.A. and Community Center
Announces the Opening of
The Tenth Annual Camp for Boys and Girls
THE WILLOWS
WRIGHTS, CALIFORNIA
June 20th to July 31st, 1937
Directed by
C. E. MORRIS
Secretary Albany Y.M.C.A. and Community Center
For Reservations Call 921 Kains Avenue, THornwall 2949
Cover, an original linoleum block by VERNON B. SMITH
Courtesy of Albany Recreation Department

Church Group Works on Play

Rehearsals for "The Orange-Colored Necktie" are going steadily forward, according to Miss June Schiller who will take one of the leading roles in the play to be presented by the Young People's Society in conjunction with the Grace Lutheran Church supper scheduled for Sunday evening, May 2.

A few revisions have been made in the cast of characters. Esther Germolus, who was to have played the part of Mrs. Hawkshaw, has dropped out and Miss Schiller is to enact the part, while Miss Doris Fardig will interpret the role originally assigned to Miss Schiller.

PRICES ARE RAISED

All beauty shops of Albany and Berkeley have signed an agreement to raise prices on beauty work, it was announced recently.

A minimum charge has been set for each service, it was declared. The price changes went into effect on April 21.

Card Party Is Planned Tonight

The annual card party of St. Ambrose Parish will be held at St. Ambrose Hall this evening, it has been announced.

Members whose names begin with I, J, K and McK will be in charge of the affair. Scorecards will sell for 50 cents and many fine awards are to be made, it is said.

9 A. M. TODAY!

A New LUCKY Market Opens in BERKELEY Friday!

—AT—

2020 San Pablo, near University

Surprises . . . galore . . . are planned for you Friday and Saturday! So be sure to visit Berkeley's new LUCKY Complete Food Market. Free souvenirs! Free Coca Cola! Free Dole's Pineapple Juice! Free Bireley's Orangeade! Numerous food demonstrations!

Armour's musical pig will be there, direct from the Texas Centennial Fair, to play violin selections. Dole's "pineapple man" with feet 18 inches long, and a tummy 12½ feet around, will also be on hand. Do come . . . if only to visit! A good time will be had by all!

OWNED and OPERATED by YOUR NEIGHBOR

Local Lyrics Lilt Lately

Among the entries which have been sent in by those taking part in the "Theme Song" Contest, being staged by the Albany Recreation Department is the following:

ALBANY, THE BEAUTIFUL
(to the tune of "Little Old Lady")
Out here near the Golden Gate,
Is a city small but great,
It is just a perfect picture as I will relate,
Nice homes here and there,
In a tiny public square,
And you'll find the people pleasant, and you'll find them fair.
Here they have such lovely schools,
Where they teach the golden rule;
Business you will find is thriving and the summers cool.
When the sun sets in the west, I love this place the best,
The sky is turning every color and each heart is blessed.
Then the bridge across the Bay,
Over San Francisco way,
Gives much pleasure when you're riding,
What a happy day.
Little bit of green grass here,
The orange of poppies there,
And the trees are all blooming,
Along the thoroughfare.
It's a place of peace and quiet,
With its many lights at night,
Come and visit Albany if you want a lovely sight.

By Mrs. Bessie Materne,
706 Madison St.

NEWS OF LELAND BERGESEN AUXILIARY

Leland Bergesen Auxiliary to Post No. 2658, Veterans of Foreign Wars, held its second meeting of the month last Tuesday evening at the Memorial Building, with President Olive Blair in charge.

Sister Mabel Davis of Honor Auxiliary, Richmond, made her official visit at this time and complimented the members on the wonderful relief work they have been doing. In the last five months more than $200 has been expended along these lines.

A beautiful American flag was donated to the Auxiliary by Theresa Ham, first president of the group. The banner is to be used by the flag bearer and was thankfully received.

A speedy recovery to Sister Nora Healey, now recuperating in Berkeley Hospital, was expressed by the membership.

The Children's Home fund is growing, it was reported, and it is hoped that a large sum can be turned in next meeting night to be forwarded to the national home, according to Sister Ham.

Refreshments were served at the close of the meeting by the committee consisting of Sisters Beulah Harper, Faye Edmondston and Marie Theilacker.

VFW NEWS NOTES

The latest meeting of Leland Bergesen Post No. 2658, V. F. W., was held last Tuesday evening at the Veterans Memorial Building.

Canadian veterans have made the suggestion that they would like to join this Post if such arrangements can be made.

The guest of the evening was Commander J. N. Kniffen of Berkeley Post No. 703, who offered advice on how to include the Canadians in the local membership.

Comrade A. L. Ford, president of the Safety Council, spoke on traffic regulations and what can be done to make the highways safer for all who travel on them.

Comrade H. Lehman was reported as ill at Ft. Miley Hospital.

An invitation was received from the Alameda County Council to attend a smoker at the Oakland Memorial Building on May 8.

Members are asked to bring late issues of popular magazines to the next meeting for distribution to disabled veterans in the various hospitals.

SPEED! THRILLS!
DOG RACES TONIGHT
11 Great Events
America's Champion Greyhounds
Heated Clubhouse
El Cerrito DOG TRACK
EL CERRITO, CALIFORNIA

LUTHERAN CHURCH
Veterans Memorial Building
Portland Avenue at Ramona

Divine worship at 11 a. m. The pastor, Rev. O. R. Janke, will bring another message of prayer this Sunday under the topic "Needless Poverty."

Sunday School at 9:45 a. m. Graded classes for children of all ages.

The East Bay Lutheran Sunday School Teachers' Institute will meet this evening, April 30, at 8 p. m. in Zion Church Parish Hall, Twelfth and Myrtle Streets, Oakland. An interesting program of inspiration and instruction has been prepared. The staff of the local Grace Church Sunday School will also attend.

The annual Church Supper will be held on Thursday, May 6, at 6:30 p. m., and not on Sunday, May 2, as previously auuounced. All the members and friends of the church are cordially invited to attend. There will be no admission charge; an offering will be received. The Rev. F. Haedicke, district church representative, will be the chief speaker. The supper will be held in the banquet room of the Veteran's Memorial Building.

COMMUNITY CHURCH
Marin Avenue at Stannage

Morning Service at 11 a. m.

Sermon by the pastor, Rev. Herbert Brooke.

Subject: "The Parable of the Soils." This is the fourth sermon of a series on this parable and the special phase of the subject will be "The Good Soil."

9:45 a. m., Church School and Bible Classes.

6:30 p. m., Junior intermediate Christian Endeavour.

7 p. m., Senior intermediate Christian Endeavour.

BAPTIST CHURCH
Key Route Boulevard at Portland

Rev. Clark H. Bancroft will be the speaker at the morning service, 11 a. m., at the Albany Baptist Church.

"Forward Another Year" will be the subject of Rev. W. Floyd Alexander at the service at 7:45 p. m. Special music will be presented at both services.

Sunday Church School for all ages meets at 9:45 a. m.

Young Peoples' Groups meet at 6:30 p. m.

Mid-week service is held on Wednesday evening at 7:45 p. m.

A dedication of church officers will be held during the evening service.

Free Rent Opportunity

WOMAN OWNS HOME—would like woman or couple to move in and do light housekeeping duties for rent. 722 Stannage Ave., Albany.

LELAND BERGESEN POST No. 2658, Veterans of Foreign Wars of the United States, meets on the first and third Tuesday of each month at the Albany Veterans Memorial Building.

Shell Service Station
Marin and San Pablo
Day & Night Lubrication
Call and Deliver
Phone BErkeley 4432
B. E. HILL
A. F. of L. LOCAL No. 20134

Winning Title for Albany High

Under the direction of Coach Kelly Bryan, these players from Albany High School are within reaching distance of the championship of the Southern Alameda County Athletic League. Their game today at Emeryville will tell the final story. Left to right, front row: A. Eppson, A. England, J. Lawson, Mascot Marjory Cuthbertson, R. Pitter, Bob Nora and R. Arnold. Second row, L. Samaha, A. Barassi, V. Stallone, B. Schoonhoven and H. Lehman. Back row, J. Guay, E. Houser, W. Denk, C. Tschorner and Pat Cola. Photo by Green

"The Thin Man" Is Back at Show

Continuing the exploits of the "Thin Man" which proved so entertaining last season, Myrna Loy and William Powell are now being seen in "After the Thin Man" at the Albany Theatre.

The picture is declared to have all the features which made its predecessor an outstanding laugh riot with audiences all over the country. Powell again appears as the suave detective aided by Myrna Loy. Today and tomorrow are the last times this film will be shown at the local theater.

On Sunday and Monday will be seen "The Plainsman," with Gary Cooper and Jean Arthur. Directed by Cecil B. DeMille, this production has been voted as even grater than "Cimarron," relates Neil Crowley, genial manager of the local amusement place.

A "Cinema Circus," a pictorial feature and a news complete the bill for the two days.

The Times' phone number is THorn. 1510.

. . . Too Late!

Just too late is this throw of Townsend, left, to Huston on first base, an attempt to end the ninth inning rally of the Chapel of the Oaks last Sunday.

Woman Named as Officer in Club

Many Albany women were present when the Alameda County Sportswomen's Club held its first meeting at St. Mark's Hotel in Oakland on the evening of April 20.

The purpose of this club is to promote interest in the conservation of wild life as well as to stimulate activity in fishing and rifle shooting.

Among the officers named for the coming year was Mrs. Bert Jordan, chosen as one of the trustees.

Have you subscribed to the Times?

Board Hears State Bill's Passage Urged

Seeking endorsement of Assembly Bill 1815, introduced by Assemblyman Gardiner Johnson of Berkeley and now before the State Legislature, a committee of three, representing the newspapers of eight incorporated cities and towns of Alameda County, appeared before the Alameda County Board of Supervisors this week.

The bill now before the State Senate, would permit methods employed in Los Angeles County in advertising delinquent tax lists to be used here. Delinquencies in Oakland and in unincorporated areas in the county would be printed in the county seat paper as at present, but those in the smaller incorporated cities would be printed in the local papers.

W. J. Hamilton, chairman of the Board of Supervisors, in response to the committee's request, declared that the board would be in favor of any plan which would prove economically sound.

At Sacramento, Alameda County's State Sen. Wm. F. Knowland, assistant publisher of the Oakland Tribune, as chairman of the State Senate committee on revenue and taxation, pressed for the passage of amendments to the bill, which Assemblyman Johnson declared would unlify the resulting low delinquency in Los Angeles County. Those amendments were defeated.

The Senate committee will discuss the bill again next Tuesday.

Mothers to Be Lodge Guests

Mother's Day will be observed by Albany Hive of the Maccabees which is planning to make it the motif of the next meeting, to be held on May 5, according to Mrs. Florence Bell who said that all Lady Maccabees will be asked to bring their mothers with them, or if that is not possible, to bring someone else's mother.

On the afternoon of May 5, at 2 o'clock, the monthly whist party will be held at the Maccabee Temple. Mrs. Florence Bell will be chairman of the day, assisted by Mrs. Maude Mello and Mrs. Esther Wells. Score cards will cost 25 cents which will include refreshments.

The well-dressed window wears a fresh, clean shade!
Call FRANK AIMAN at THornwall 6136
New Shades
Shades Reversed
Venetian Blinds

ALEX (Mac)KNIGHT JACK FINNEY
The 'DUO'
Meet Your Friends Here
938 San Pablo Avenue BErkeley 8663

ST. AMBROSE CHURCH
Rev. J. J. Hennessey, Pastor
Rev. A. Sullivan
Assistant Pastor
Hours of Masses
Sundays: 7:30, 8:30, 10:00 and 11:00.
Holy Days: 6:30, 8:00 and 9:00
Gilman and Stannage Avenues
Berkeley

Granholt Sheet Metal Works
Heating — Ventilating
Air Conditioning
Floor Furnaces
Hotel & Restaurant Work
1148 Solano Ave.
AShberry 7244
Res. Phone THornwall 6329

NOW IS THE TIME TO HAVE YOUR
LAWN MOWERS SHARPENED
All Mowers Machine Ground and Trued Up
KARL'S FIXIT SHOP
LOCKSMITH
1491 Solano Ave. Phone BErk. 7427

Bateman Motor Sales
Pontiac 6 & 8
Corner Blake & San Pablo Ave. El Cerrito
Phone Richmond 208 Phone BErkeley 2350
1933 PLYMOUTH 2-Door Sedan, New paint and rubber, motor reconditionel..... $375
1934 MASTER CHEVROLET Coupe, original finish, tires, motor in fine condition..... $435
1935 PONTIAC 2 Door Sedan, 16,000 miles, with radio $550
1935 FORD V-8 De Luxe Sedan With radio $450

WHY PUT UP WITH A WORN-OUT CAR, WITH
R&G BARGAINS
LIKE THESE ON THE MARKET?

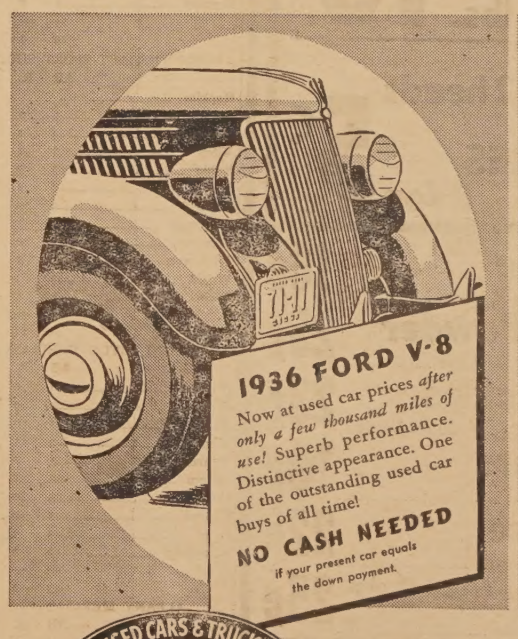

USED CARS & TRUCKS
RENEWED R&G GUARANTEED
ALL MAKES
with
MONEY-BACK GUARANTEE!
R & G means renewed and guaranteed. Every R&G car is checked at over 30 points to meet factory specifications. Every R & G car is sold with a written guarantee of 100% satisfaction or 100% refund. R & G used cars are of many makes, and are sold by Ford Dealers only.

Drive Your Old Car In—Drive a Modern Car Out!
Big strides in comfort, beauty, *and safety* mark the cars of the last two years. And at your Ford Dealer's you can enjoy these new advantages right now at very little cost. Apply your old car against the down payment—arrange easy terms for the balance—and take your choice of the many different makes and models, Ford V-8 and otherwise! Many of the best buys are R & G used cars—*renewed,* and *guaranteed,* on a money-back basis. Don't put up with a worn-out car. Enjoy *modern* motoring pleasure and safety instead.

See your FORD DEALER today!
Easy terms through Universal Credit Company

BUY YOUR FORD V-8 IN ALBANY
BROOKS MOTOR CO.
836 San Pablo Ave. Albany

Women Announce Gipsy Carnival In Near Future

A Gipsy carnival, complete with fortune-telling, games of chance, wheels of fortune and concessions and booths specializing in home-made delicacies, is at present absorbing the attention of all members of the N. D. G. W. Sewing Circle who met at the residence of Mrs. Mildred Johanson last Monday evening to discuss ways and means for the affair.

It was decided that Mrs. May Rutan will be in charge. Assisting her will be Mrs. Hazelett Taylor and Mrs. Leah Menefee.

An announcement was made that the group has now finished nine pairs of pillow slips and are soon to start making a Yo-Yo quilt which will be awarded at some time in the future.

Among those present, who alternated the evening between formulating plans and sewing, were Mrs. Hazelett Taylor, Mrs. Evelyn Ball, Mrs. Dorothy Mullins, Mrs. Leah Menefee, Mrs. May Rutan, Mrs. Daisy Olafsen, and the Misses Grayce Higgins and Antoinette Stallone.

The next meeting is to be held the evening of May 4 at the home of Mrs. Evelyn Ball, 944 Stannage Avenue.

Thirteen little guests were on hand to wish Dennis Wilson happy birthday, at a party given at his home, 1142 Washington Avenue, in celebration of his eighth birthday recently.

C. N. LAVERS
LAWYER
General Law Practice
Solano and San Pablo Aves.
Office Hours:-9 a. m. to 5 p. m.
Evenings by Appointment
NOTARY

Having just acquired the Albany Barber Shop, I wish to extend an invitation to the people of Albany to come in and get acquainted. I shall deem it a pleasure to meet you and serve you
JOHN E. MOORE
JACK'S BARBER SHOP
(Formerly the Albany Barber Shop)
1104 Solano Avenue
Albany

Mrs. W. Reid Is New Head Of Aid Group

"I'm going to give the best that's in me in building a larger and more active organization," declared Mrs. Wallace Reid, recently elected president of the Ladies Aid of the Albany Baptist Church, when asked what plans she intended to carry out during her tenure of office.

Mrs. Reid who posesses a tremendous capacity for enthusiasm, then outlined plans for increasing the membership as well as raising funds for the church by means of a bazaar that is to be given some time in October. Another affair towards which she will direct her attention is an anniversary dinner tentatively scheduled for September 6 which will mark the first anniversary of service held in the new Baptist Church. Proceeds will be used to replenish the church chinaware and cutlery.

Because of her new duties she will relinquish her position as deaconess but is planning to keep her Sunday School class of junior girls. In addition to her church activities, Mrs. Reid is also affiliated with five lodges including Arbor Vitae Circle of the Druids and the Berkeley V. F. W. Auxiliary. She resides at 735 Key Route Boulevard.

OTHER NEW OFFICERS

Other new officers who will be installed with Mrs. Reid on the first Sunday in May are: Mrs. Clarissa Welch, vice president; Mrs. Duncan Neil, treasurer, and Mrs. Frank Weeks, secretary. Mrs. Roy Swan, who served as president of the organization for the past seven years, will carry on as corresponding secretary.

The first meeting at which the new officers will officiate will be held Thursday evening, May 13. The following Thursday they will meet again in order to start sewing on articles for the bazaar.

Another coming event of interest is the services for Mother's Day. Women will serve as ushers and Mrs. Reid is hoping to have Mrs. Earl Smith deliver a sermon. Mrs. Smith is the wife of the secretary of the Baptist Union in Oakland and is widely known for her social service work with the Christian Center of that city.

Glen Rawson, Jr., who is making his home with his grandmother, Mrs. Walter Meyers of 913 Key Route Boulevard, recently joined Boy Scout Troop No. 42, and spent the week-end in company with 10 other boys at the Scout camp in the Berkeley hills.

Represent City's Business Houses

These sturdy players are the team which is playing as the Albany Merchants, under the sponsorship of more than 50 of the city's business houses. Front row, left to right: J. Flavin, J. Borba, Manager Jake Nora, J. Hicks, B. Caruso, D. Caruso and Bert Townsend, co-manager. Rear row, left to right, C. Guerner, W. Slater of the recreation department; D. Huston, A. Epson, S. Connors and K. Slater. The petite lady in the front is Betty Jane Nora, mascot of the team.

ALBANY TIMES ENGRAVING

Firm Leads in Adoption of 40-Hour Week

A leader in Berkeley in adopting the 40-hour week was the well known firm of Call Me Joe at 2008 Shattuvk Avenue, it has been revealed.

The store's owner, Joseph Harris, is also one of the men in charge of movement for the Downtown Association of that city, and personally paid the union initiation fee of his many employes.

Harris stated that it shall be his policy in the future, as in the past, to stock the maximum amount of union merchandise and that the partctice of cashing pay checks, regardless of purchase, will be continued.

Established 14 years ago as a small haberdashery firm, Call Me Joe has expanded until the store now handles clothing, shoes, hats and haberdashery and maintains a complete Boy Scout department. "This latest step," Harris stated, "is in step with my policy of keeping abreast of the times."

The store is now the official Boy Scout trading post for this area and carries a complete line of Boy Scout and Sea Scout equipment.

PRODUCTS ARE POPULAR HERE

The value of cheese and dairy products as a food is so definitely established as an essential part of a well balanced diet that it needs no explanation here. They are not only the most healthy and nourishing of foods but are also the most delightful when you select any of the famous Klamath cheese products that are distributed here by Buffum & Co.

Klamath cheese is made under the most rigid rules of sanitation that modern science has invented. Experts are constantly on guard to insure the food contents and purity of the product and to put into effect any innovations that will better serve the patron.

The large demand for Buffum & Co. products, by East Bay housewives is a testimonial not only to the quality of the products but to the service given and the competence of the company's management.

We feel free to advise all who prefer a tangy, snappy cheese, to give "Buffum's Old Cheddar" a trial, which along with the Klamath cheese and Buffum's 92-score butter is on sale at all leading groceries and food shops in the East Bay.

Mr. Buffum, the able manager, is one of those progressive business men who always believed in building his business by helping to build his community. He has been prominently identified with practically every charitable or civic movement that he felt would make the East Bay a better place in which to live, while his firm has done much to help establish Oakland as one of the leading distributing centers of the Pacific Coast.

W. E. Woolworth & Son
Painting, Paper Hanging and Decorating
FREE ESTIMATES
Phone THornwall 0385
825 MADISON STREET

Company Gets Odd Request From England

Akron rubber officials, according to the Tirol Company, Goodrich dealer at Solano and Fresno Avenues, are accustomed to getting requests for adjustments on tires, but one dealer just received from Brain Stack, 7 Mowbray road, Edgware, Middlesex, England, by B. F. Goodrich Company is causing chuckles among officials. It asks for an adjustment on tires, or "tyres" as the English have it, that have been in service 37 years, since 1900! The letter follows:

"Dear Sirs: I am in trouble with some of your tyres. They leak gradually and not through the valve. They are rather old, being single tube tyres o f1900 date of manufacture. They are on a Locomobile steam car that I am overhauling for a famous collector in this country, R. O. Shuttleworth of Old Warden Park, Biggleswade, Bedfordshire. He is very keen on using the same tyres on the few runs that are made in this country every year to show how motoring used to be. The size is 28 by 2½ with five lugs.

"Have you any useful ideas on how to treat these internally to cure their porosity? For instance, how about putting a half-pound of thick rubber solution in each tyre?

"The treads are supple and as good as new as far as I can tell, a wonderful tribute to the quality put in them. One out of the four is holding up well after a fortnight. Therefore I am hopeful of restoring the others and preserving in use a world's record that can never be beaten, pneumatics in use after 36 years."

Goodrich is sending Stack a special compound developed by its technical men which it hopes will reserve the tires for several more years. After all, keep a satisfied customer feeling that way, is the motto.

Mr. and Mrs. LeGrande McCully of Oakland have recently moved into their new home at 1039 Masonic Avenue.

American Can Co. Is an Important Local Industry

The pay-rolls of its industries are the life stream of any community. The American Can Company, under the able supervision of W. J. Rigney, has been of inestimable value to the East Bay, for while in the business of manufacturing cans, the constant payrolls of this fine plant has contributed thousands of dollars monthly to the business life of our community.

You will usually find that when any institution's business increases year after year, that that company is so efficiently managed that its products and services are a little superior and more economical than that offered by its competitors. The American Can Co., holds true to form in this respect. Its established policies of fairness, the best in manufactured product, a reasonable profit based on large volume sales, all coupled with courteous efficient service, accounts for their steady growth.

This company has been an important factor in establishing Greater Oakland as one of the important distributing centers of the Pacific Coast and business men of our district should remember that when you purchase a locally manufactured product you are aiding your own prosperity by building a local pay-roll.

FIRM OFFERS SOUND ADVICE

A city, as an individual, is judged to a large extent by its outward appearance. Therefore, Albany should, especially this year, keep its streets clean, yards well tended and its homes and buildings neatly painted to take full advantage of the opening of the bayshore highway, which will naturally attract many thousands of people to this vicinity. A pleasing impression of our city will induce many to make their future homes here.

The use of paints, varnishes and wallpaper are not only to create beauty, however, they are necessary preservatives. Every property owner who scientifically studies the economical upkeep of his buildings, has learned that the liberal use of paints is not an expense but an actual saving.

The Merrick Wallpaper & Paint Company, with the main store located at 14th & Jefferson Streets, and a branch at 604 Grand Avenue, Oakland, are all trained men of wide experience in the use and handling of paints, varnishes and wallpaper. Any employe of this store is capable of giving sound advice and aiding the most economical solution of your painting and papering problems.

Visit one of these progressive stores and let an expert help you with your color combinations; let him explain the adaptability of different grades of paints or wallpaper for your particular purpose; let him estimate the coverage you should receive to get the greatest economy; let him explain the basic ingredients of paints so that you will understand the wide variation in prices. You will be pleased with the courteous attention received, for this firm has built its prosperous business upon its reputation for personal service and satisfied customers.

"The Duo" Opens On Avenue Today

The grand opening of "The Duo", Albany's newest refreshment place, is set for this evening, it is reported by Alex MacKnight and Jack Finney, the proprietors.

This new spot is located at 938 San Pablo Avenue, on the west side of the street. Cool, refreshing beverages of all kinds will be featured.

Both men are well known here, are residents of this city, and have announced their intention of serving a reasonably priced merchants lunch each noon as well as toothsome sandwiches at all hours.

Miss Edith Mosca of 1131 Washington Avenue was a guest at a large party in San Francisco recently.

PROPER FEEDING OF PET ANIMALS IS IMPORTANT

The old haphazard method of feeding dogs and cats at irregular times with nothing but the scraps from your table is fast going out of existence as one of the cruelties of a by-gone age. The average dog or cat owner is not a veterinarian nor a professional raiser and, naturally, does not know the proper elements necessary for the development and health of the pet. Most people, however, love their pet and if it is worthy of regard, it is worthy of proper care, training and food.

The Dr. W. J. Ross Co. has solved this problem for animal owners by developing an economical dog and cat food. This food has been perfected by experts and has the universal recommendation of the veterinarians and professionals.

Dr. Ross's dog and cat food contains clean meat, vegetables, cereals and cod liver oil, mixed in the proportions that experience has proven to be the best for the health and happiness of your pets.

Its ingredients are carefully selected and it is prepared and cooked under as sanitary conditions as any food prepared for humans. Dogs and cats invariably choose it in preference to any other food offered. It is conveniently on sale at practically all groceries and pet shops in handy sized cans.

Give your pet the "break" it deserves. Try a can and see how it is enjoyed.

Newest Lucky Market Opens This Morning

Opening of the fourth Lucky Market in the city of Berkeley is scheduled for this morning, it was announced by the Lucky "home owned and operated" food organization. The new food palace is located at 2020 San Pablo Avenue, just south of University Avenue.

Stereamlined architecturally, this new Lucky Market combines the very latest merchandising methods with every consideration for customer convenience amply provided.

The front of the store is easily distinguished, as it is entirely composed of glass, porcelain and brilliant incandescent and neon lighting of the very latest designs.

Today and tomorrow every adult visiting the new market will be greeted with special souvenir gifts. Armour's musical pig will also be on hand, as will Dole's Pineapple Man, for the entertainment of those present.

HAS NEW DISPLAY

All groceries and canned goods are displayed in the latest self-serving displays, and conveniently classified to simplify shopping. The newest type displays will also be employed in the fruit and vegetable department where every sanitary precaution is rigidly maintained.

The bakery department will carry a complete line of French and Danish pastries, in addition to fresh rolls, pies, cakes and cookies on view in the newest sanitary counters, Bakery goods are supplied twice each day, assuring their freshness.

The meat department is operated by H. & S. Food Centers, Inc., and will be equipped with ultra modern displays and sanitary equipment. Also included is a complete wine and beverage section.

The opening of this new Lucky Market will also introduce three new sections of baby food, pet food, and sundries, drugs and hardware departments.

The new market will be open daily and Sundays from 7:30 a. m. until 10 p. m., with the exception of the meat department which will be open from 9 a. m. to 6 p. m. on week days.

All construction and installation work was handled by union workmen, the management of this fast-growing organization declares.

Phone your socials to the Times.

SOMEBODY HAD TO INVENT A SAFER TIRE

GOODRICH DID IT—AND WE HAVE IT

CARS have been made safer; highways improved—still thousands are killed or injured every year in blow-out accidents! Realizing that the terrific heat generated *inside* all tires at high speeds was the great unseen *cause* of blow-outs, Goodrich engineers set to work to develop a safer tire—a tire that would give real blow-out protection.

Their answer was the Goodrich Silvertown with the Life-Saver Golden Ply. The Golden Ply is a layer of special rubber and full-floating cords, scientifically treated to resist this terrific *blowout-causing* heat. And think of it! The Goodrich Safety Silvertown is the *only* tire in the world with this Life-Saver Golden Ply. Play safe. Come in and let one of our experts show you how this amazing device protects you against dangerous high-speed blow-outs. And remember, Silvertowns cost even less than other super-quality tires.

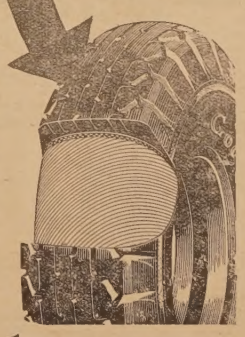

Goodrich SAFETY Silvertown
With Life-Saver Golden Ply Blow-Out Protection

THE TIROL COMPANY
Corner SOLANO AVE. and FRESNO ST.
Dave L. Lewis, Manager

MAY DAY SPECIALS
LOW DOWN PAYMENT
Terms to Fit Your Purse

1931 Oldsmobile Coach Price	$225
1935 Chevrolet Standard Coupe Price	$465
1931 Chevrolet Sport Coupe Price	$245
1934 Oldsmobile 8-Sport Sedan Price	$545
1933 Chrysler 6 Sedan Price	$445
1930 Chevrolet Sport Roadster, Radio. Price	$175
1936 Chevrolet Town Master Radio. Price	$695
1930 Chevrolet Coach Price	$175
1929 Chevrolet Coupe Price	$150
1935 Ford Cabriolet Price	$495

Murphy Chevrolet Co.
"Your Chevrolet Dealer"
Phone BErkeley 4622
916 San Pablo Ave. Albany
Open Evenings 'till 9 P. M.

Highest Quality Cleaning
At prices you can afford We call and deliver
WESTBRAE CLEANERS
1309 GILMAN THornwall 7720

A COMPLETE LINE OF
Whiskey, Wine, Liqueur
Standard Brands Sold at STOP PRICES
S. P. CORNER STORE
N. E. corner, Solano & San Pablo
WE DELIVER BErkeley 3059

3 DELIVERIES DAILY

ORDERS AMOUNTING TO $1.00 OR MORE

DELIVERED FREE

FRIDAY & SATURDAY

DON'S

759 SAN PABLO AVE.

ALBANY

PHONE BERK. 4266

April 30 & May 1

BUTTER Eagle Brand **36c**

IRRADIATED SEGO

MILK Save coupons for valuable premiums

3 tall cans 18c 3 small " 10c

The Most Modern Market in Albany

№ 5815

BE SURE TO REGISTER THIS COUPON AS YOU SHOP AT DON'S MARKET AND SAVE.

Just sign your name and address in the space below:

NAME.....

ADDRESS.....

RANCH EGGS 25¢

Strictly fresh. Large size dozen

Medium 2 doz. 47c

★ PRODUCE DEPARTMENT ★

CHARD Large bunches	3 bunches 5¢
Asparagus Mammoth Size, Green	4 lbs. 25¢
Artichokes Fancy Medium Size	10 for 9¢
Cauliflower Fancy, White	each 9¢
GREEN ONIONS OR RADISHES, Fresh	3 bunches 5¢
Celery Extra large, Utah	each 12¢
Peas Fresh, Full Pods	3 lbs. 10¢

Fresh Picked STRAWBERRIES

2 baskets 19¢

THERE WILL ALSO BE FRESH BERRIES SUNDAY

Carrots Fresh, Young	4 bunches 5¢
Cabbage Large, Spring	each 10¢
BEETS Young, Spring	3 bunches 5¢
New Potatoes White Shafter	5 lbs. 15¢

Squash Summer or Italian	3 lbs. 25¢
Lettuce Large, Fancy	2 heads 5¢
Potatoes Fancy Klamath	10 lbs. 25¢
Apples Fancy, Pippin	6 lbs. 29¢
Oranges Juice	2 doz. 25¢
Grapefruit Arizona	8 for 25¢
Rhubarb Strawberry	4 lbs. 10¢

Nut Spread FOR TABLE OR KITCHEN 2 lbs. 33¢

SUGAR Cloth Bags 10 lbs. 50¢

Hot Sauce Our Choice	3 for 10¢
Jell-Well All flavors	4 pkgs. 15¢
White King Washing Powder	lge. pk. 32¢
Bar None Dog Food	4 cans 19¢
Exploded Wheat Package	9¢
Olives Lindsay Medium—9 oz. cans	2 for 25¢
Dainty Mix Fruit Cocktail—No. 1 cans	2 for 23¢
Folger's Coffee Drip or Regular	1lb. can 27¢

Bananas Golden Ripe	4 lbs. 19¢
Malted Milk Thompson Chocolate—1 pound tin	37¢
China Rice	24 oz. 17c 12 oz. 9¢
Catsup First American—12 oz. bottle	9¢
Crystal White Laundry Soap	10 bars 31¢
Tomatoes With Puree—No. 2½ cans	can 10¢
Oats or Flaked Wheat Alber's Roseware—Large package	25¢

Cookies Calirox	doz. 10¢
Salad Oil Challenge	half gal. can 79¢
Auto Polish Auto Wax FREE	57¢
Black Tea Tender Leaf	3½ oz. 16c 7 oz. 29¢
Ice Cream Powder Junket	3 pkgs. 25¢
Zee Tissue	3 rolls 13¢
Towel Holders Zee	each 15¢
Tomato Juice Large cans	10¢

Meat Dept.

BOILING BEEF LEAN BRISKET OR PLATE	lb. 8¢
RUMP ROAST LEAN VERY MEATY, NO FAT OR WASTE	lb. 22¢
LAMB STEW Necks, breast and shanks. Genuine selected 1937 spring lamb	lb. 15¢
CORNED PORK LEAN PICKLED PICNICS	lb. 18¢

Liquor

RAMONA BEER PLUS DEPOSIT	5¢
WHISKEY GOLD TOP—PINTS	59¢
SODA WATER ASSORTED—Plus deposit	3 large bottles 29¢
SWEET WINE BULK, IN YOUR CONTAINER	GAL. 95¢

Delicatessen

Bacon XX Brand	lb. 19c
Potato & Club Salad	2 lbs. 25c
Sweet Pickles	pint 15c
Betty Lou Chips	2 for 25c
Mayonnaise bulk	pint 20c
Raviolas Sauce and Cheese	box 26c

We Reserve the Right to Limit Quantities